...ere;
...e ques-
...ted next
...
...nal reasons for
...
...ce were as follows:
...—I am in favor of bond-
...ative amount is not need-
...oard of Public Works may
...ah make out with less, they
...ot be compelled to bond for the
...amount; but it is best to provide
...ufficiency at once. I want to
...however, that I think the Board
... Works should look very care-
...into the matter of electric light-
...ing before buying the plant for the
city. They are safe business men, and
I am sure they can be trusted to look
after the interest of the people.

O. M. Hyde—I am in favor of bond-
ing. It is the only equitable way of
providing public improvements. We
are just now started on a prosperous
growth, and the improvements con-
templated are an absolute necessity if
we are to advance a single step for-
ward.

L. C. Smith—I am for it, because we
need the improvements it provides for;
in fact, we must have them if Gaines-
ville is to keep up with the advance of
her sister towns.

N. B. Saunders—I am for it, first,
last and all the time. The city's fu-
ture hangs on the decision of this
question.

...V. McKinstry—I am for any
and everything looking toward the
building up of our beautiful little city
and providing for the health and com-
fort of our people. I shall certainly
vote and work for this measure. Its
defeat would be a sad blow to the fu-
ture prosperity of Gainesville.

Dr. N. D. Phillips—I am heartily in
favor of the measure. We need the
improvements, and the Board of Pub-
lic Works provided for in the ordi-
nance is composed of capable and
trustworthy business men, every one
of them deeply and vitally interested
in the prosperity of the city. I sin-
cerely hope the measure will carry by
a big majority.

H. F. Jordan—I would be greatly
disappointed if the measure should fail
to carry. We must go forward, and
the next step, it seems to me, must of
necessity be the improvements pro-
vided for in this ordinance.

W. W. Hampton—Of course I am for
it. I do not see how any professional
or business man, or, in fact, any citi-
zen of Gainesville, could oppose it,
whether he was looking at his own in-
terest or that of the whole city. It is
to the interest of all that it should
carry.

J. P. Bashnight—I am not only go-
ing to vote for it, but I have been work-
ing for it, and expect to continue to
do so. I am for it because it will ben-
efit the whole city, and so benefit me.
It will increase the value of my prop-
erty and add to the comfort and hap-
piness of myself and my neighbors.
If this measure fails watch property go
down, business lag, and wages de-
crease. If there is one class of citi-
zens more than another directly inter-
ested in the success of this measure, it
is the day laborers. If this bond issue
fails all improvements will stop.

J. R. Dell—Put me down for it. I
would feel ashamed to see my name
standing as opposed to anything look-
ing to the upbuilding of our city and
our business interests.

J. M. Dell—I am heartily in favor of
the measure.

Dr Lartigue—Put me down always
on the side of progress. I would re-
gret exceedingly for the measure to
fail.

Tom F. McMahon—I am in favor of
the measure and shall vote for it, as in
doing so I feel that I will be adding
[illegible] to the value of

my property, and will in a little way
be doing something for Gainesville's
future—and no town in the State has a
brighter one. The defeat of this meas-
ure would be the worst blow the city
ever received.

S. J. Thomas—The future of the city,
the comfort, health and happiness of
our people, are all involved in this
question. I should be very sorry and
much disappointed should it fail to
carry.

W. G. Robinson—I am in favor of it
because it is in the interest of the
health, beauty and business prosperity
of our city.

H. F. Dutton—I am for it because I
am a friend to Gainesville and inter-
ested in the city's prosperity.

C. W. Chase—The carrying of this
measure next week will mean that
Gainesville's future is assured. There
is not a citizen or an interest in the
city that will not be benefited. To
stop now would be to forfeit all we
have gained. We must go forward. I
would be greatly disappointed should
the people make the great mistake of
rejecting this opportunity to put our
city in shape for unlimited growth.

H. L. Phifer—I am for it because, as
I see it, it is now up to Gainesville to
go forward or step down and out. The
other Florida towns are bonding for
public improvements.

C. C. Pedrick—I am in favor of it.
We need the improvements, and must
have them.

Marcus Endel—I am for it, and for
anything else that looks to the pros-
perity and growth of the city.

W. B. Taylor—I am earnest in the
belief that the city should own its
utilities—that the council have named
a board of public works who will op-
erate an electric light plant with profit
to the city, instead of paying out about
twenty-five hundred dollars for insuf-
ficient light.

We will surely get more light for
our dark streets, and the plant will as
surely give a revenue to pay interest
on its cost.

All the arguments so far advanced
carefully avoid any reference to mu-
nicipal lighting which the city pays
out every year.

Those who oppose municipal owner-
ship of utilities should refer to the
waterworks, and see whether or not it
is a losing venture. If a council
changing every year can run that at a
profit, surely a board of public works
of far more than ordinary intelligence
will bring equal results from city
lighting.

Sewers we must have, or stop right
where we are.

H. E. Benson—I have lived in
Gainesville and worked too long for
the upbuilding of the city to turn back
at this stage of the game. I am for
the measure and hope it will carry by
a big majority.

H. H. McCreary—I shall vote for
the bonds, because I believe sewerage
to be an absolute necessity for the fu-
ture prosperity of Gainesville, and if
we are to have a prosperous future we
must begin now to prepare for it. I
recognize the fact that the owners of
the electric light plant are giving an
excellent service, and think the ques-
tion of municipal ownership should
have been submitted separate from
sewerage and street improvements;
but I have implicit confidence in the
gentlemen who will compose the

...Markham—I am for
...st and all the time. I
...o vote for the bonds. I trust
...oard of Public Works will investi-
gate carefully, however, before buying
the electric light plant. If they find
it not profitable they certainly will not
buy it.

J. O. Torrey—Heartily in favor of
the measure.

R. E. Taylor—For it most assuredly.

Lee Graham—I am for it all the
time.

T. W. Shands, Perry M. Colson, J.
B. Padgett and C. Y. Crawford, all
property owners and heavy tax-pay-
ers, were approached, and each ex-
pressed himself as being heartily in
favor of the bonds.

...ER-
...own wher-
...
...sed, says:

...ZLEY'S LEMON
...r 15 years in my
...omach, liver and kid-
...d it is the best medicine I
...sed. It is also a sure spe-
... pain in the back or under the
...ers. I have recommended it in
...erous cases to my workmen, when
...ck and unable to work, and it has al-
ways given perfect satisfaction. H. D.
TERRELL, President Atlanta Plow
Co., Atlanta."

BOZLEY'S LEMON ELIXIR.

Don't be Imposed Upon.

Foley & Co., Chicago, originated
Honey and Tar as a throat and lung
remedy, and on account of the great
merit and popularity of Foley's Honey
and Tar many imitations are offered
for the genuine. These worthless imi-
tations have similar sounding names.
Beware of them. The genuine Foley's
Honey and Tar is in a yellow package.
Ask for it and refuse any substitute.
It is the best remedy for coughs and
colds. J. W. McCollum & Co.

RETURNED FROM ABROAD.

Messrs. Prindle and Anderson Have Had Extended Trip Around World.

W. S. Prindle and A. S. Anderson of
Holder have returned from an extend-
ed trip around the world, visiting more
especially the Pacific Islands in the in-
terest of the Dutton Phosphate Com-
pany.

Mr. Prindle's home coming is par-
ticularly sad, as the lamentable death
of Mrs. Prindle occurred during his ab-
sence. He has the sympathy of all.

Mr. Anderson will be in the city in a
day or two, he having stopped en route.

A Card.

This is to certify that all druggists
are authorized to refund your money
if Foley's Honey and Tar fails to cure
your cough or cold. It stops the
cough, heals the lungs and prevents
serious results from a cold. Cures la
grippe cough and prevents pneumo-
nia and consumption. Contains no
opiates. The genuine is in a yellow
package. Refuse substitutes. J. W.
McCollum & Co.

MEETING BOARD CONTROL.

Will Meet in Jacksonville Today to Accept Building Plans.

The Educational Board of Control of
the State meets in Jacksonville today,
when the plans for buildings for the
University are to be considered. The
Messrs. Klutho of Jacksonville, and the
architect of Columbia, S. C., will have
their plans ready at this meeting to
submit to the board. Only two archi-
tects were selected by the board to
submit plans.

CASTORIA
For Infants and Children.
The Kind You Have Always Bought
Bears the
Signature of Chas. H. Fletcher

Cotton Growers, Attention.

All interested in the Cotton Associa-
tion of Alachua county, and who have
interests along this line to look after,
are invited to attend a called meeting
to be held in the village of Alachua on
Saturday, October 14th, at 11 a. m. All
farmers of Levy, Marion, Bradford and
Columbia counties who are interested
in Sea Island cotton are invited to at-
tend.

J. B. Dupuis, President.
E. B. Lewis, Secretary.

Makes Homely Women Pretty.

No woman, no matter how regular
her features may be, can be called
pretty, if her complexion is bad.
Orino Laxative Fruit Syrup aids di-
gestion and clears sallow blotched
complexions by stimulating the liver
and bowels. Orino Laxative Fruit
Syrup does not nauseate or gripe, and
is mild and pleasant to take. Remem-
ber the name Orino and refuse to ac-
cept any substitute. J. W. McCollum
& Co.

The Taking Cold Habit

The old cold goes; a new one quickly
comes. It's the story of a weak throat,
a tendency to consumption. Ayer's
Cherry Pectoral breaks up the taking-
cold habit. It strengthens, heals. Ask
your doctor to tell you all about it.
[illegible]

TRI-WE...

Jacksonville...
Calling at CHARLE...
The Finest Steamship...

Clyde New England a...

Direct Service Between JACKSO...
PROVIDENCE and All East...
Calling at Charleston both wa...

SEMI-WEEKLY SAILI...

Southbound..........................From Lewis' Wh...
Northbound.................From Foot of Catherine st., Jackso...

Clyde St. Johns River Line

Between JACKSONVILLE and SANFORD
Stopping at Palatka, Astor, St. Francis, Beresford (DeLand), and Intermediate
Landings on St. Johns River.

Steamer "CITY OF JACKSONVILLE"
Is appointed to sail as follows: Leave JACKSONVILLE Sundays, Tuesdays
and Thursdays, 3:30 p. m. Returning, leave SANFORD Mondays,
Wednesdays and Fridays, 9:30 a. m.

Southbound. Read down.	SCHEDULE	Northbound. Read up.
Leave 3:30 pm	Jacksonville	Arrive [illegible]
8:45 pm	Palatka	Leave [illegible]
3:00 am	Astor	[illegible]
4:30 am	St. Francis	[illegible]
	Beresford (DeLand)	[illegible]
Arrive 8:30 am	Sanford	[illegible]
10:00 am	Enterprise	10:00 am

GENERAL PASS. AND TICKET OFFICE, 122 W. BAY ST., JACKSONVILLE

F. M. IRONMONGER, JR., Asst. Gen. Pass. Agt., 122 West Bay st., Jacksonville, Fla.
W. G. COOPER, Jr. Freight Agent, C. P. LOVELL, Superintendent,
Foot of Hogan street, Jacksonville, Fla.
A. C. HAGERTY, Gen. East'n Pass. Agt., New York. CLYDE MILNE, Gen. Frt. Agt., New York
THEO. G. EGER, General Manager.
WM. P. CLYDE & CO., General Agents.
Chesebrough Building, 19 State street, New York

Take The Atlantic Coast Line
FOR ALL EARTHLY POINTS

North Via Dupont or Jacksonville — East Via Dupont or Jacksonville — South Via P. & O. Steamship Line — West Via Dupont, or Jacksonville and Montgomery

Rapid Transit and Unsurpassed Service

Time Table in effect April 16, 1905.

Depart For	GAINESVILLE	Arrive From
3:10 p m Daily	High Springs and Intermediate Points	8:20 p m Daily
12:15 p m Daily	Ocala, Leesburg and Tampa, and Intermediate Points	3:50 p m Daily
1:30 p m Daily	Palatka, Jacksonville, North, East and West	1:35 p m Daily
12:05 p m Daily	High Springs, Waycross, Savannah, Brunswick, Albany, Atlanta, all Points North, East West	8:15 p m Daily
3:25 p m Daily	Rochelle, Micanopy and Citra	9:55 a m Daily
8:30 a m Daily ex. Monday	High Springs	7:30 p m Daily ex. Sunday

Interchangeable Mileage Tickets, good over 15,000 miles of among the prin-
cipal railways in the Southern States, are on sale by the principal agents.
Through Pullman sleeper Port Tampa to New York, via Atlantic Coast
Line; also via Atlantic Coast Line and Southern Railway.
For complete information, call on

J. A. GOODWIN, Ticket Agent, Gainesville.

Address:
FRANK C. BOYLSTON, Dis. Pass. Agt., W. D. STARK, Trav. Pass. Agt.
138 W. Bay st., Astor Building, Jacksonville, Fla.
H. M. EMERSON, Traf. Mgr., Wilmington, N. C.
W. J. CRAIG, Gen. Pass. Agt., Wilmington, N. C.

Gainesville & Gulf Railway Company

Time Table in effect September 24, 1905.

	No. 4. Daily *	No. 2. Daily.	STATIONS.	No. 1. Daily.	No. 3 Daily *	
	Lv P M	Lv A M		Ar P M	Ar P M	
	3 00		Fairbanks		3 30	
	3 10		Irvine		3 20	
	3 20		[illegible]		3 10	
	3 25		[illegible]		3 05	
	3 30		[illegible]		2 00	
	3 35		Lake Simonton		1 55	
	4 00		Micanopy		1 40	
	4 10		Tacoma		1 30	
	4 15		Kirkwood		1 25	
	4 20		[illegible]		1 20	
	4 30		Wacahoota		1 15	
	4 45		Rocky Point		12 55	
	5 00		Gainesville		12 35 Lv	
	6 00 Lv	6 30		9 30	12 25 Ar	
	6 30	6 55	[illegible]	[illegible]	[illegible]	
	6 55	7 05	[illegible]	[illegible]	[illegible]	
	7 05	7 15	[illegible]	[illegible]	[illegible]	
	7 15 Ar	7 25	Sampson City	[illegible]	[illegible]	
	9 30	10 30	Palatka, G. S. & F.	[illegible]	[illegible]	
	8 45	8 45	Lake City, G. S. & F.	[illegible]	7 45	
		[illegible]	Tallahassee, S. A. L.	[illegible]		
	11 05	11 00	Valdosta, G. S. & F.	[illegible]	[illegible]	
	[illegible]	[illegible]	Macon, G. S. & F.	[illegible]	[illegible]	
	[illegible]	[illegible]	Atlanta, C. of Ga.	[illegible]	[illegible]	
	Ar A M	Ar P M		Lv A M	Lv P M	

* Trains 3 and 4 do not run between Gainesville and Fairbanks on Sundays.
M. BARKER, General Superintendent. J. R. [illegible], Auditor.

CITIZENS HAD BOND MEETING

Many Responded to Invitation of Mayor Thomas Wednesday.

BOND ISSUE WAS DISCUSSED

[illegible]—All in Favor of Bonds, But One [illegible] to Lighting Clause and [illegible]—Executive Committee Appointed.

In compliance with the call of Mayor W. R. Thomas, a large crowd of representative citizens convened at the court house last night for the purpose of discussing the bond issue, the election for which occurs on the 10th inst. In the audience there were several ladies, which was evidence that the bond issue is a prominent one at this time.

The meeting was called to order by Mayor Thomas, who was elected chairman. H. H. McCreary was selected secretary.

Chairman Thomas stated that the meeting was called for the purpose of hearing from the citizens in the matter of the proposed issuance of bonds for the purpose of sewerage, paving and lighting, and the erection of a hospital. He asked those who felt inclined to talk to do so, either for or against the issue. After a brief silence, the chairman called upon Dr. J. Harrison Hodges, who "set the ball rolling" with an enthusiastic argument in favor of bonds.

Following Dr. Hodges, Dr. J. F. McKinstry, who is regarded as one of the most progressive citizens of the city, made a few appropriate and timely remarks in favor of bonds. He was followed by L. J. Burkhim, who stated that his heart and [illegible] for Gainesville's interests. He believed in bonds, but regretted that the ordinance was so framed that a voter was compelled to cast his ballot for or against the entire issue. He believed in sewerage, streets and hospital, but was not so certain about the municipal ownership of a lighting plant in competition with a plant which was already furnishing good service and he could not [illegible] sufficient patronage for two plants. That was his only objection to municipal ownership.

Attorney Robt. E. Davis, in an eloquent address, stood up for bonds. He cited Tallahassee to show that municipal ownership of the electric light plant paid there at a charge of only ten cents per kilowat, notwithstanding it had to compete with a gas plant. He also read from the report of the Jacksonville electric light plant, showing that the same paid handsomely at 7½ cents per kilowat, in competition with a gas plant. His speech was well received, and at the conclusion was heartily applauded.

Chairman Thomas invited any others present who desired to express themselves, but there being no others, a motion was made that a committee of ten be appointed by the chair to serve as an executive committee in this campaign. This motion was unanimously carried, and the chairman stated that the committee would be appointed today.

There being no further business, the meeting adjourned.

AN ENJOYABLE AFFAIR.

Woman's Foreign Missionary Society of Alachua Entertain.

Alachua, Oct. 3.—The Woman's Foreign Missionary Society held a meeting at the Methodist church Sunday night and were greeted by a good crowd which greatly enjoyed the evening. It was on religious lines and was an appeal for funds to help pay the expenses of women missionaries in foreign lands.

The following was the program of the evening:

Song—"Come, Thou Almighty King."
Scripture reading and prayer.
Song—"The Harvest Fields."
Recitation—Maud Moye Mason.
Solo—Mrs. William Bless.
Reading—Mrs. C. C. Wetherington.
Recitation—Minnie Stork.
Song—"The Reapers."
Reading—Ethel Olmstead.
Talk by the pastor.
Collection.
Recitation by Maud Moye Mason—"Rock Me to Sleep, Mother, Rock Me to Sleep," and the answer.

Cures Chills and Fever.

G. W. Wise, [illegible], Texas, says his daughter had chills and fever for three years; he could not find anything that would help her till he used [illegible]. His wife will not keep house without it, and cannot say too much for it. 50c. Sold by W. M. Johnson.

How is Baby Today?

Better, thank you. In fact, quite well. Fat, round and full of life and mischief. Pink and white flesh, dotted with dimples. No cough, no indigestion.

All on account of

OZOMULSION

administered by a mother whose love was tempered with common sense.

She knows that OZOMULSION is a fountain of energy for grown-ups, too. It stops waste of flesh. It makes plenty of rich blood. For pale, feeble folk it is the chief nourisher at life's feast. It cures Consumption when taken in time. All druggists sell it—50 cents and $1.00 the bottle. Let us send you

Free Sample Bottle by Mail

Write letter or postal to

OZOMULSION CO.
98 Pine Street, New York

VISITING OLD HAUNTS.

P. M. Oliver Tells of a Visit to Scenes of His Childhood.

Editor Daily Sun: Having promised quite a number of my old Gainesville friends and hunting companions to let them hear from me while visiting the State capital and the hunting grounds of my boyhood days on the Gulf Coast, I decided to answer all in one brief letter through the medium of The Sun, if you will kindly grant me the space. While sitting on the embankments of this old Spanish fort, situated at the junction of the St. Marks and Wakulla rivers, in the cool shades of the evening, puffing an Old Virginia cheroot and inhaling the pure air, laden with aroma and ozone wafted by gentle breezes from old ocean, and intently gazing on and admiring Old Sol in all his glory and grandeur in a clear and unobstructed sky, gradually sinking and apparently nodding a "good night," disappearing beneath the rolling waves of the Gulf of Mexico, I am perfectly charmed with the surroundings.

One cannot help but be interested in this old Spanish fort of hundreds of bye-gone years, when Spaniard and Indian met in deadly combat in all its uncivilized cruelty, dealing out death to each other with bow and arrow and scalping knife and tomahawk. So much for a brief retrospect of this old Spanish fort at the junction of St. Marks and Wakulla rivers, and now for an account of my trip from dear old Gainesville to Tallahassee.

Leaving Gainesville at 7 a. m., over the Seaboard Air Line, we arrived at the State capital at 3:30 p. m., making time without hitch or hindrance. After putting up at the nearest hotel to the capitol, I went to the nearest barber shop for a shave, returned and donned my best suit to call on friends at the capitol. On entering the first to meet me was Hon. Clay Crawford, Secretary of State, who succeeded his father, that grand old Roman, the late Hon. John L. Crawford. With his arms around my shoulder he marched me into his private office for a social chat. In a few moments I heard the familiar voice of welcome from Miss Clem Hampton, one of the leading educators of not only Florida, but of the South, with genial smile and happy face, characteristic of her nature. I was also made welcome in her office, and in an adjoining office I met our worthy State Superintendent of Schools, W. M. Holloway, and Prof. Kellum. I had a right royal welcome from all and was made to feel at home.

Then I took a stroll down the principal streets, to see how many old, familiar faces I could recognize of bygone days. While I have passed through Tallahassee on several occasions within the past dozen years, this was my first stroll over her beautiful streets and shaded walks for 30 years. And oh, what changes Father Time had wrought—scarcely a familiar face. Old gray-haired citizens, whom I left 30 years ago young men in their prime, came up and introduced themselves to me, and some declared I had changed but little in appearance. It made me feel sad and reminded me of an impromptu verse from old Dr. Dancey, a grand old man of the East Coast, just before his death:

"O, for my youthful days of joy,
When I used to romp, play and sing;
I'd rather be a barefoot boy
Than be a gray-haired king."

Yes—when I look around me and contemplate the number of younger, some older, and all better, men than I am, one by one shuffling off this mortal coil, I'm constrained to think the good Lord thinks a whole [illegible] lot of me. [illegible] but what he may be [illegible] for some wise purpose. But be that as it may, I'm in no hurry to die, but would like to wiggle along just as I am, in this beautiful old world [illegible] years longer. I'm [illegible] down here, and I fear that [illegible] a change I might strike a hotter climate in the great beyond.

But I am occupying too much valuable space in your paper (the best inland paper in the State), so in conclusion, let me say to the boys that I'm having a great big old time, hunting, fishing and eating oysters with my dear old brother, Capt. James L. Oliver, never forgetting, however, my friends and Gainesville, my dear old home.

Please continue to send The Sun promptly, or I'll have the blues and make for home. Fraternally,

P. M. OLIVER.

St. Marks, Fla., Sept. 28.

Full of Tragic Meaning

Are these lines from J. H. Simmons of Casey, Ia. Think what might have resulted from his terrible cough if he had not taken the medicine about which he writes: "I had a fearful cough that disturbed my night's rest. I tried everything, but nothing would relieve it, until I took Dr. King's New Discovery for consumption, coughs and colds, which completely cured me." Instantly relieves and permanently cures all throat and lung diseases; prevents grip and pneumonia. At all druggists; guaranteed; 50c and $1.00. Trial bottle free.

LOW RATES

From Jacksonville, Fla., Via Atlantic Coast Line Railroad.

$22.90 Washington, D. C., and return, on sale October 8th and 9th, limited to October 15th, 1905; can be extended to 25th on payment of 50 cents.

$20.35 Hot Springs, Ark., and return, on sale October 3d and 17th, limited to November 30th, 1905.

$46.05 Chicago, Ill., and return, on sale October 23d and 24th, limited to November 5th, 1905.

$10.25 Atlanta, Ga., and return, on sale October 9th and 19th, limited to October 23d, 1905.

Corresponding low rates from other points in State.

See Atlantic Coast Line agents or write for Pullman reservations and full information to Frank C. Boylston, District Passenger Agent, Jacksonville, Fla.

How to Cure Corns and Bunions.

First, soak the corn or bunion in warm water to soften it; then pare it down as closely as possible without drawing blood and apply Chamberlain's Pain Balm twice daily, rubbing vigorously for five minutes at each application. A corn plaster should be worn a few days to protect it from the shoe. As a general liniment for sprains, bruises, lameness and rheumatism, Pain Balm is unequaled. For sale by all druggists.

Imperial Decree for Election.

St. Petersburg, Oct. 4.—An imperial decree was published today directing that immediate arrangements be made to conduct elections of members of the national assembly. The regulations for the conduct of the elections are also published today in the Official Messenger.

The Cause of Many Sudden Deaths.

There is a disease prevailing in this country most dangerous because so deceptive. Many sudden deaths are caused by it—heart disease, pneumonia, heart failure or apoplexy are often the result of kidney disease. If kidney trouble is allowed to advance the kidney-poisoned blood will attack the vital organs, causing catarrh of the bladder, or the kidneys themselves break down and waste away cell by cell.

Bladder troubles almost always result from a derangement of the kidneys and a cure is obtained quickest by a proper treatment of the kidneys. If you are feeling badly you can make no mistake by taking Dr. Kilmer's Swamp-Root, the great kidney, liver and bladder remedy.

It corrects inability to hold urine and scalding pain in passing it, and overcomes that unpleasant necessity of being compelled to go often through the day, and to get up many times during the night. The mild and the extraordinary effect of Swamp-Root is soon realized. It stands the highest for its wonderful cures of the most distressing cases.

Swamp-Root is pleasant to take and is sold by all druggists in fifty-cent and one-dollar size bottles. You may have a sample bottle of this wonderful new discovery and a book that tells all about it, both sent free by mail. Address, Dr. Kilmer & Co., Binghamton, N. Y. When writing mention reading this generous offer in this paper. Don't make any mistake, but remember the name, Swamp-Root, Dr. Kilmer's Swamp-Root, and the address, Binghamton, N. Y., on every bottle.

Raincoats! Raincoats!

We have just received a full line of the newest styles in Raincoats and would be glad to have you call and see them.

Our Fall Dress Goods

Have also arrived. A complete line in all the newest shades and designs.

If you need anything in

MILLINERY

Call and see our display. All new goods, just received.

We will continue our

49c SILK SALE

for ONE WEEK LONGER.

G. W. HYDE.

Stock in the Emma Gold Mine

At the price today is the best and safest investment [illegible] make.

This mine is opened and ore on the dump. It is not [illegible] ment, but a safe and sound investment.

With every $100 invested in stock we will issue a 5 per cent [illegible] bond, insuring the investor from any possible chance of loss.

The gold bonds are as safe as Government Bonds.

We would like to hear from you if you would be interested in a first-class investment, absolutely safe, and one with the brightest prospects and future of any gold mine ever opened or discovered. [illegible] bear the closest investigation and we would like to get you interested. Full particulars for the mere asking.

RIFE & COFFMAN,
Brokers, St. Clair Building, Marietta, Ohio.

Send us a postal for full information. Mines within 900 feet of the Emma have paid as high as 40 per cent in one year. Watch the Emma Mine and its dividends.

ESTABLISHED [illegible].

H. F. DUTTON & CO.

—DEALERS IN—

Sea Island Cotton.

Sea Island Cotton Seed, Bagging and Twine. Walrus Leather in Strips or Sides.

Manufacturers of the James Doig Improved English Sea Island Cotton Gin, and Supplies for Same.

GAINESVILLE, FLORIDA, U S A

G. S. MERCHANT & CO.,

Retailers and Jobbers in

Staple and Fancy Groceries,

Grain, Garden Seed and Fertilizers.

SOUTH SIDE SQUARE, GAINESVILLE, FLORIDA

Highest market price paid for Chickens, Eggs and other Produce.

A Complete stock of Hay, Corn, Oats, Flour, Bran, Meal, Cotton Seed Meal and Rye. We handle only the VERY BEST goods at the LOWEST PRICES, and guarantee satisfaction always.

Advertise in THE SUN

The Sun

Entered at the post office at Gainesville, Fla., as second-class mail matter.

[illegible] ... Editor and Publisher
[illegible] ... Associate Editor
[illegible] ... City Editor
[illegible] ... Gen'l Traveling Agent
[illegible] ... Supt. Composing Room.

OFFICE: [illegible] BLOCK,
[illegible] W. Main Street, N. Telephone [illegible]

The Daily Sun, published every morning except Monday, delivered by carrier in the city, or mailed to any part of the United States, postage free, for [illegible] year, [illegible] six months, [illegible] three months, or [illegible] cents for four weeks—strictly in advance.

Reading notices in local column 10 cents a line for first insertion, and 5 cents for each additional insertion.

Rates for display advertising made known on application.

The Twice-a-Week Sun is an eight-page, forty-column paper, published every Monday and Thursday, and contains all the news of the week, local, State and general, and will be mailed, postage free, to any part of the United States or Canada, for $1.00 a year in advance.

All advertising bills become due after first appearance of advertisement, unless otherwise stipulated in contract. Parties not known to us will be required to pay for advertising in advance. Address, THE DAILY SUN,
Gainesville, Fla.

BOULWARE SPRING WATER.

No matter if a man only uses water as "a chaser" for something more powerful, the first question he asks on inquiring in regard to a city as a place of residence is: "How's the water?"

And people who come to Gainesville and remain for any length of time, are so favorably impressed by the famous Boulware spring, that they are quick to recognize it as the best to be had, not only in this State, but equal to any in the United States, for it comes very near being absolutely pure.

There is no one but what would enjoy a drink of pure water, when thirsty, and as there will be many strangers at the State Fair in Tampa, it has been suggested that a quantity of the Boulware spring water be shipped there for drinking purposes during the time. It could be kept cool with ice and would be an excellent advertisement for Gainesville.

Since the subway saloon in New York, under the patronage of Bishop Potter, has proven a failure, many people have come to the conclusion that the efficacy of the prayers of the Bishop do not quite equal those of less erratic people in the common walks of life.

Mrs. Emma Durse, wife No. 1 of Orrin Durse, sent up in Bibb county, Ga., for bigamy, asks a pardon for her erring spouse. She states that he must have been drunk when he made his second and illegal marriage. No. 1 is said to be a fine looking woman.

The Salvation Army has its troubles. A full-fledged bigamist has blossomed out in the army. But the army should not be blamed, for they are obliged to pick up everything that drops by the wayside.

There is a chance for the sanitary officer to do something for suffering humanity in the alley on West Main street. Immediate attention is demanded.

The yacht races of Sir Thomas Lipton, although he has met defeat at every trial, will not be needed to advertise his teas for another year at least.

The cotton growers of Alachua county are alive to their interests and will call a meeting of their association October [illegible].

A New York bank clerk stole $350,000, just to show those life insurance people that they were not the whole menagerie.

The campaign that won't admit of the injection of anything that is decent, is not fit for men to engage in.

Owing to the noise of the train on his trip out West Secretary Wilson didn't hear a man kick out loud.

Secretary Bonaparte never crossed [illegible], although he has plenty of [illegible] on hand, if he so desired.

If the Chinese will only let us furnish the raw cotton they can do the [illegible].

[illegible] different from his father; Theodore Roosevelt, Jr., hates notoriety.

INTEREST IN EDUCATION.

We doubt if there is a city in the State that takes the interest in education manifested in Gainesville, and her loyalty to the schools of the city and State is highly commendable, every citizen doing his share cheerfully to promote the welfare of our schools and taking a pride in their advancement.

When we had the East Florida Seminary in our midst it was the pride of all. There was no dissensions—the entire people were proud of it, and they did everything to make a school for the people, where there was no political or denominational lines. It was a high-grade educational institution, with no factions. The people of Gainesville thought they owned it, but it belonged to the State, and when the State abolished it there were many expressions of sorrow to see the dear old place pass into history.

But we have our fine city school building, as fine as any in the State, and on Monday its doors were opened for the education of our young people, and there is a lively interest taken in this institution of learning, which should certainly be the case, for we have a faculty in charge that is equal to any in the State, composed of instructors of experience, who take as much pride in the advancement of our University High School as the most ardent admirer of our city and its educational advancement.

Parents and guardians of children in this and the adjoining counties will find the high school in this city up to the standard of the preparatory schools of the State, where young ladies and gentlemen are fitted for the higher educational institutions or for teaching in the district schools, and where they will have the best of surroundings to be had in any city in Florida.

SUNSTROKES.

A man is not to be judged by the block of his hat—but the block under it.

The fall millinery openings are what tests a man's metal—and his paper, also.

An officer is not to be judged by the company he keeps. He is paid for getting into bad company.

You can easily distinguish an insurance agent from a barber. The barber does not use soft soap.

The man who sells "clover-fed eggs" has got a lively competitor in the fellow who is producing "baby beef" from hand-fed calves.

The University High School boys are talking of organizing a football eleven. We may have some excitement before next spring, after all.

A man wanted to know which was the best plan—to own your city lighting plant and get the benefits, or pay for it every year and let some one else own it.

The man who is feeling so bad would experience quite a change if he would take time to chew his victuals, take a twenty-minutes' rest at noon and sleep at night.

If a man had to pay five cents a line for all the good things said of him in the papers, he would think it outrageous, yet he expects the editor to pay for all the good things he gets.

The detention camp near Pensacola will prove of much assistance to Dr. Porter in his fight against the yellow fever. The new methods of treating yellow fever have shown a vast advantage over the old way. In one Mississippi town they tried old methods and a near-by city tried the new. In the town that tried the old ways they had several hundred cases, while the other only had five.

Umatilla is now shipping some of the choicest grapefruit, which will be a credit to the State.

State of Ohio, City of Toledo, } ss.
Lucas County.

Frank J. Cheney makes oath that he is senior partner of the firm of F. J. Cheney & Co., doing business in the City of Toledo, county and State aforesaid, and that said firm will pay the sum of One Hundred Dollars for each and every case of catarrh that cannot be cured by the use of Hall's Catarrh Cure. FRANK J. CHENEY.

Sworn to before me and subscribed in my presence, this 6th day of December, A. D. 1886. A. W. GLEASON,
[Seal] Notary Public.

Hall's Catarrh Cure is taken internally, and acts directly on the blood and mucous surfaces of the system. Send for testimonials, free.
F. J. CHENEY & Co., Toledo, O.
Sold by all druggists, 75c.
Take Hall's Family Pills for constipation.

ANOTHER PENSION SCHEME.

The question of old age pension in the civil service has again come to the fore. There has been formed an organization in the government departments to plead for legislation in that line and the initial meeting has just been held at which the principal address was made by W. E. Andrews, the auditor of the treasury. Mr. Andrews urged that the clerks should combine to form a common pension fund, and said that with the rapid increase of the government service the question of superannuation pensions would force itself on the people in a few years. The men in the employ of the government should draw the same pension that a retired workman does in the employ of an individual, and not one cent more. Because a man has had a soft job all his life, is no reason he should be pensioned when he is retired.

Lots of men who have been a failure in their business or profession, get places at Washington, and are in reality pensioners during the time they put in four to six hours a day in the government offices, yet they have the nerve to ask for a pension when retired.

Governor Broward has appointed V. B. Sadler of Lake City assistant State auditor to fill the vacancy caused by the death of Hon. E. A. Crawford.

Neuralgia
And Other
Pain.

All pain in any disease is nerve pain, the result of a turbulent condition of the nerves.

The stabbing, lacerating, darting, burning, agonizing pain that comes from the prominent nerve branches, or sensory nerves, is neuralgia, and is the "big brother" of all the other pains.

Dr. Miles' Anti-Pain Pills rarely ever fail to relieve these pains by soothing these larger nerves, and restoring their tranquility.

Dr. Miles' Anti-Pain Pills leave no bad after-effects, and are a reliable remedy for every kind of pain, such as headache, backache, stomachache, sciatica, rheumatism and neuralgia.

They also relieve Dizziness, Sleeplessness, Nervousness, Car-Sickness, and Distress after eating.

"For many years I have been a constant sufferer from neuralgia and headache, and have never been able to obtain any relief from various headache powders and capsules, until I tried Dr. Miles' Anti-Pain Pills. They always cure my headache in five minutes time." FRED R. SWINGLEY, Cashier 1st Nat. Bank, Atkinson, Neb.

Dr. Miles' Anti-Pain Pills are sold by your druggist, who will guarantee that the first package will benefit. If it fails he will return your money. 25 doses, 25 cents. Never sold in bulk.

Miles Medical Co., Elkhart, Ind

ORINO
Laxative Fruit Syrup
Pleasant to take

The new laxative. Does not gripe or nauseate. Cures stomach and liver troubles and chronic constipation by restoring the natural action of the stomach, liver and bowels.

For Sale by J. W. McCollum & Co.

G [illegible]

MEN AND WOMEN.
Use Big G for unnatural discharges, inflammations, irritations or ulcerations of mucous membranes. Painless, and not astringent or poisonous. Sold by Druggists, or sent in plain wrapper, by express, prepaid, for [illegible]. Circular sent on request.

PATENTS

[illegible] OBTAINED AND DEFENDED. [illegible] IN ALL COUNTRIES. [illegible]

[illegible] WASHINGTON, D. C.

CASNOW

BALLARD'S
HOREHOUND
SYRUP

PERMANENTLY CURES
CONSUMPTION, COUGHS, COLDS, BRONCHITIS
ASTHMA, SORE THROAT, HOARSENESS
WHOOPING COUGH AND CROUP

DO NOT DELAY

Until the drain on your system produces permanent disability. The human breathing machinery is a wonderful system of tubes and cells. To have good health it must be kept in good order. A COLD is considered of no importance, yet if it was known by it's proper name of "throat inflammation," or "congestion of the lungs," its dangerous character would be appreciated. When a cold makes its appearance use at once Ballard's Horehound Syrup which will speedily overcome it.

WHOOPING COUGH and CROUP Require Prompt Action. SNOW LINIMENT applied to the throat and chest gives wonderful relief, while Ballard's Horehound Syrup will rapidly stop the violent paroxysms of coughing. IT IS THE ONLY COUGH REMEDY THAT WILL POSITIVELY CURE WHOOPING COUGH AND CROUP.

BEST FOR CHILDREN

Mrs. Maud Adams, Goldthwaite, Tex., writes:—"I have used Ballard's Horehound Syrup and find it the BEST medicine for croup, coughs and colds. My children use it and it is pleasant to take and quickly cures."

SAFE AND SURE Three Sizes, 25c, 50c, $1.00
The Children's Favorite Remedy Every Bottle Guaranteed
Ballard Snow Liniment Co., St. Louis, Mo.

SOLD AND RECOMMENDED BY
W. M. JOHNSON, Gainesville.

If You Are Insured..

In a Company that is Responsible, Have a Policy Correctly Written With Liberality of Policy Contract and the Company Pays Losses Promptly

You Are Assured

That no serious loss can overcome you without you have some refuge.

Fire, Life, Accident and Health Insurance.

None but Reliable Companies Represented.

A. M. CUSHMAN,
Information cheerfully furnished. GAINESVILLE, FLORIDA

PARTIAL PRICE LIST OF
Whiskies, Wines, Beer and Malt.

EXPRESS PREPAID.

Full Qt. Measure.	4 Qts.	6 Qts.	12 Qts.
Hunting Club Rye	$2 65	$4 00	$7 00
Nelson County Rye	2 90	4 25	7 50
Monogram Rye	3 20	[illegible] 00	8 40
Hanne's "[illegible]" Rye	3 75	5 00	9 50
Social Drops	4 50	6 30	12 00
Malt Whiskey	3 75	5 00	9 50
Peach Brandy	3 75	5 00	9 50
Apple Brandy	3 75	5 00	9 50
Holland Gin	2 90	4 25	7 25
Geneva Gin	3 75	5 00	9 50
North Carolina Corn	2 65	4 00	7 00
Mountain Corn	3 75	5 00	9 50
Jamaica Rum	2 90	4 25	7 25
Medford Rum	3 75	5 00	9 50
Grape Brandy	3 75	5 00	9 50
King of Ke'ty. Bourbon	3 75	5 00	9 50

Assortment Allowed on All Goods of Same Price.

Bulk Goods—Jugs Free—Not Prepaid.

$1.50 Per Gallon:
Rye, Gin, Corn. Good grade.
$2.00 Per Gallon:
Rye, Gin, Corn, Rum. Fine quality.
$2.50 Per Gallon:
Rye, Gin, Corn, Rum. Best for the money.
$3.00 Per Gallon:
"[illegible]" Rye. Peach and Apple Brandy. Mellowed by age.
$4.00 Per Gallon:
Victoria Rye, Social Drops Rye. Medicine quality.

LEMP ST. LOUIS BEER.	Per Doz.
Falstaff Beer	$1 [illegible]
Extra Pale	1 [illegible]
Standard	1 00
Malt, extra dark	1 [illegible]
Culmbacher, imported	2 [illegible]
Bass Ale, pints	2 [illegible]
Guinness Stout, pints	2 [illegible]

Prices by the bbl. on application.

1246-1258 W. ADAMS ST. HANNE BROS., JACKSONVILLE, FLA.

JAS. M. GRAHAM, President
GEO. W. HYDE, Vice-President
H. E. TAYLOR, Cashier
LEE GRAHAM, Asst. Cashier

THE FIRST NATIONAL BANK
OF GAINESVILLE.

THE ONLY NATIONAL BANK IN ALACHUA CO

Capital.......................$50,000 00
Surplus and Undivided Profits... 30,000 00

Does exclusively a banking business, with facilities equal to any bank in the State. Solicits the accounts of Farmers, Merchants, Corporations, etc. Interest allowed by special arrangement. All business transacted promptly.
H. E. TAYLOR, Cashier.

FIRE, LIFE AND ACCIDENT IN THE OLDEST AND BEST COMPANIES

B. F. JORDAN
INSURANCE

PORTER BLOCK GAINESVILLE

NEWS FROM ALL PARTS OF FLORIDA

Brief Happenings From Various Sections of State.

THE MOST IMPORTANT EVENTS

Transpiring in "The Land of Flowers."

Things "Boiled Down" to Suit the Busy Reader—Items of Interest to All Classes.

Women hereafter confined in the Duval county jail will work, so it is reported.

Angus Renfroe, a well-known and respected citizen of Milton, shot himself on Monday.

The Ladies' Improvement Society of Wildwood will build a fence around the public square.

Hon. W. M. Girardeau of Monticello has shipped a carload of watermelon seed to California.

Electric power is so cheap in Orlando that numerous factories are using it in place of steam.

The street paving at Kissimmee is being delayed on account of not being able to secure the rock for the work.

With the two lively papers at Fort Pierce the town is booming. Both are a credit to that hustling city on the East Coast.

The criminal court at Tampa opened up the October term yesterday with 98 cases on the calendar and Judge Gordon on the bench.

Rather than have the people take any chances of being infected, the city of Tampa furnishes free the stuff to drive away mosquitoes.

The Marianna Times-Courier says that land is advancing in price in Jackson county, and in a few years a good farm will be worth a nice sum.

Dr. N. J. de Leon, second health officer of the port of Havana, is in Tampa to study the situation as to the necessity of quarantine restrictions.

The South Florida Military School at Bartow is to be sold October 21st. There is some talk of the city of Bartow being the purchaser and using it as a school.

The Jacksonville board of health met the other day and made some changes in the bill of fare for that city in regard to fruits and oysters during the yellow fever season.

One of our State exchanges says that the way the people are flocking home is a sure sign vacation is over. Guess the editor never took many vacations. More likely it is a sure sign they are nearly "broke."

Burglars moved out about $5,000 worth of goods from the store of Henry Jacobs, Jacksonville, some time during the past week. The police nor proprietor are not sure in regard to the date, whether it was last week or this, as it might have happened Saturday or Sunday.

A China man reports a new way to break up a setting hen. He has a loud ticking dollar watch which he places in the nest, and in less than an hour, after a lot of fussing and cackling, the hen gives it up as a bad job and goes off about her business. He says he has tried the scheme on several hens and succeeded in every case.—Orlando Daily Reporter.

In a quarrel over some old trouble on a farm in the north part of Escambia county Friday, J. W. Jernigan took the life of his step-father, J. F. Steele. They fought with knives, the latter being slashed about the throat so badly that he died almost instantly. Both are natives of Escambia.

James M. Clark, a St. Petersburg bartender, mysteriously disappeared last Thursday, and it may be he has gone to his long home. He left word that he had taken morphine to put an end to himself, and he said he feared being sent to the asylum if he lived. This is his second disappearance. Clark had been a manager of the Cuban-American Cigar Company at one time. He has a wife.

TO CURE ANY DISEASE.

The Cause Must be Removed, Same Way With Dandruff.

Kill the germ that causes dandruff, falling hair and baldness, you will have no more dandruff, and your hair must grow luxuriantly. Newbro's Herpicide not only contains the dandruff germ destroyer, but it is also a most delightful hair dressing for regular toilet use. No other hair preparation is on this scientific basis of destroying the dandruff germs. It stops all irritation, keeps the scalp sweet, pure and wholesome. Remember that something claimed to be "just as good," will not do the work of genuine Herpicide. Sold by leading druggists. Send 10c. in stamps for sample to The Herpicide Co., Detroit, Mich. J. S. Bedford & Co., Special Agents.

Miss N. Norton.

Gainesville Circulating ...Library...

Only the Latest Popular Fiction.

SPECIAL SUMMER TERMS. [illegible]

MALARIA

UNDERMINES THE HEALTH

When the germs of malaria enter the blood the entire health is affected, and if the blood is not purified of these germs and microbes, Chronic Sores and Ulcers, Liver Splotches, Chills and Fever, Boils, Aches and Pains, and a great variety of troubles manifest themselves, and soon the entire system is undermined, leaving the sufferer a prey to a most miserable, weak and nervous condition.

918 W. Market St., Louisville, Ky.

For several years I suffered with Chills and Fever, caused by Malaria in my system, and each summer for several years I would have a relapse. Finally my physician prescribed S. S. S. I took a few bottles; this was about six years ago. It entirely cured me, and I have never been troubled since. I am sure no other medicine could have given me so complete and immediate relief, and I cannot speak too highly of S. S. S. My partner in business is now taking S. S. S. for an eruption of the skin, and a general run-down condition of the system, and although he has taken but one bottle, already commences to feel better.

I. SHAPOFF.

S. S. S. counteracts and drives all the poison from the blood and builds up the system by its fine purifying qualities and tonic effects. It strengthens every part, increases the appetite, helps the stomach and digestion, and by supplying the body with rich, pure blood, cures Malaria and all its disagreeable ailments. Unlike most blood medicines S. S. S. is purely vegetable. It does not contain a particle of mineral of any kind to disagreeably affect the stomach, digestion and bowels, but by cleansing and strengthening the blood, puts every part of the body in healthy condition. Book on the blood and any medical advice desired without charge.

SSS

PURELY VEGETABLE.

THE SWIFT SPECIFIC CO., Atlanta, Ga.

Some Seasonable Advice.

It may be a piece of superfluous advice to urge people at this season of the year to lay in a supply of Chamberlain's Cough Remedy. It is almost sure to be needed before winter is over, and much more prompt and satisfactory results are obtained when taken as soon as a cold is contracted and before it has become settled in the system, which can only be done by keeping the remedy at hand. This remedy is so widely known and so altogether good that no one should hesitate about buying it in preference to any other. It is for sale by all druggists.

ROLL CALL MEETING.

Members of Mount Vernon Lodge, K. of P., Had a Big Time.

The members of Mount Vernon Lodge No. 20, Knights of Pythias, with their visiting brethren, participated in what is known as a roll call meeting Tuesday evening. There were present forty-eight, and the evening was passed in a most enjoyable manner.

After the regular session, during which work was conferred upon two candidates in the Rank of Esquire, the lodge turned itself into a "free and easy" meeting, when talks for the good of the order were made by Hon. W. N. Sheats, Hon. W. M. Holloway and L. J. Clyatt, and an interesting recitation was delivered by John M. Flewellen.

Delicious refreshments were served, and altogether the meeting was one long to be remembered by those present.

Astonishing Incident.

It was, to all her friends, an astonishing incident that Mrs. I. R. Hunt of Lime Ridge, Wis., was cured of her dreadful sickness. "Doctors," she writes, "had given me up; friends were ready to bid me the last farewell; clouds of despair darkened my horizon, and I was a wreck on the shores of despondency, when I began to take Electric Bitters for my frightful stomach and liver complaint. To the astonishment of all, I was benefited at once and am now completely and miraculously restored to health. At all drug stores; price 50c; guaranteed.

THE YELLOW FEVER.

Two New Cases at Pensacola—New Orleans May Raise Quarantine.

Pensacola, October 4.—Two new cases of fever have developed since 8 o'clock last night. There were two deaths up to noon today. There were nine cases and four deaths up to 6 o'clock last night and four deaths. A large number of people have gone to the detention camp.

At New Orleans.

New Orleans, October 4.—For the twenty-four hours ending at 6 p. m. yesterday there were 30 new cases and two deaths. From 6 p. m. yesterday until noon today there were nine new cases and one death.

Total cases to date, 3,081; total number of deaths, 398.

To the business men the most encouraging feature of the fever situation is the disposition manifested by parishes and towns in Louisiana to raise the quarantines about the 13th of October, in harmony with the suggestion of Dr. White and President Souchon.

New Cure for Cancer.

All surface cancers are now known to be curable by Bucklen's Arnica Salve. Jas. Walters of Duffield, Va., writes: "I had a cancer on my lip for years that seemed incurable, till Bucklen's Arnica Salve healed it and now it is perfectly well." Guaranteed cure for cuts and burns. 25c at all drug stores.

ICE CREAM SUPPER.

People of Rochelle Will Hold Benefit for Piano Tomorrow.

The good people of Rochelle, always up with the times, and desirous of relieving the indebtedness on the piano now being used in Martha Perry Institute, have decided to give an ice cream supper Friday evening, the 6th inst., at that place, the proceeds of which will be used for payment on the piano.

An appropriate program will be arranged, and altogether the affair promises to be an enjoyable one. The public is cordially invited to come and help in a good cause.

Mothers

Who would keep their children in good health should watch for the first symptoms of worms, and remove them with White's Cream Vermifuge. It is the children's best tonic. It gets digestion at work so that their food does them good, and they grow up healthy and strong. Sold by W. M. Johnson.

Awful Crime of Negro.

Acworth, Ga. Oct. 4.—During last night a negro named Walter Brown knocked his wife, mother-in-law, and sister-in-law on the head with an ax, and made his escape. The mother and wife are in a very serious condition and may die. He made his escape. Officers are hunting the would be murderer.

Plans to Get Rich

Are often frustrated by sudden breaking down due to dyspepsia or constipation. Brace up and take Dr. King's New Life Pills. They take out the materials which are clogging your energies and give you a new start. Cure headache and dizziness too. At all drug stores; 25c, guaranteed.

The
EL DORADO CAFE

Cleanliness in Cooking a Feature.

Everything in Season Cooked to Order.
OYSTERS AND STEAKS
Specialties.

COFFEE the Best.

PRICES REASONABLE.

WEST SIDE SQUARE,
[illegible] West Main Street, N.

Miss Tebeau's
Boarding and
Day School

No. [illegible] West Main St., N.,
GAINESVILLE - - FLORIDA

21st Session Opens
September 18th, 1905

AT ST. AUGUSTINE.

Large, cool furnished rooms at Ocean View Hotel. Free bath. Light housekeeping privileges. Rates $1 to $3 per week, each room. Meals may be had next door. W. S. E. [illegible], Prop.

CASTORIA

The Kind You Have Always Bought, and which has been in use for over 30 years, has borne the signature of Chas. H. Fletcher and has been made under his personal supervision since its infancy. Allow no one to deceive you in this. All Counterfeits, Imitations and "Just-as-good" are but Experiments that trifle with and endanger the health of Infants and Children—Experience against Experiment.

What is CASTORIA

Castoria is a harmless substitute for Castor Oil, Paregoric, Drops and Soothing Syrups. It is Pleasant. It contains neither Opium, Morphine nor other Narcotic substance. Its age is its guarantee. It destroys Worms and allays Feverishness. It cures Diarrhoea and Wind Colic. It relieves Teething Troubles, cures Constipation and Flatulency. It assimilates the Food, regulates the Stomach and Bowels, giving healthy and natural sleep. The Children's Panacea—The Mother's Friend.

GENUINE CASTORIA ALWAYS
Bears the Signature of
Chas. H. Fletcher.

The Kind You Have Always Bought
In Use For Over 30 Years.
THE CENTAUR COMPANY, 77 MURRAY STREET, NEW YORK CITY.

Established 1879

H. F. DUTTON & CO.
BANKERS

Do a general banking business, buy and sell Foreign and Domestic Exchange. The accounts of banks, bankers, corporations, farmers, merchants and others received on favorable terms. Special facilities in making collections on all accessible points in the United States.

GAINESVILLE FLORIDA

ABSTRACT & REALTY COMPANY
(Incorporated)
E. E. VOYLE, MGR.

Abstracts of Title and full information furnished regarding lands in this county. Our manager has lived in this county thirty years and is thoroughly conversant with land titles.

E. E. VOYLE,

FIRE, ACCIDENT, BURGLARY AND INDEMNITY INSURANCE, Representing a number of prominent American and English companies.
REAL ESTATE AND CITY LOANS.
Gainesville : : Florida

The question of Title the first consideration for the investor.

THE ALACHUA COUNTY ABSTRACT CO., Inc.
ESTABLISHED [illegible]

Renders reliable services of every sort along the line of Land Titles in the State of Florida, particularly Alachua county.

SPECIALTIES: Abstracts of Titles; Tax Sale Searches; Agents for Non-Resident Land Owners; Plats of Counties, Towns, Etc.

References: First National Bank of Gainesville. H. F. Dutton & Co., Bankers.

JOB PRINTING
Send Your Order to
THE SUN JOB OFFICE.

LIBRARY VOTING COUPON.

This coupon entitles the holder to two votes that can be cast for any institution competing for the beautiful library, when properly filled out, signed and returned to the ballot boxes in either the above stores.

Name of Institution..

Name of Voter..

THE DAILY SUN.

ONTHLY MEETING OF CITY COUNCIL

Large Number of Bills Were Paid at October Meeting.

A WAR ON ENCROACHMENTS

The Council Has Decided to Clear the Streets of Obstructions and Instructions Were Issued to Straighten Certain Streets—Other Business.

The regular monthly meeting of the City Council was held Monday evening, at which a full board was present with the exception of Alderman Cushman, who was absent from the city.

After the reading and approval of the minutes of the last meeting, the tax books for the year 1905 were taken up and examined, found correct and adopted.

Alderman Edward O'Neill, chairman of the committee on appropriations, made the following recommendations for amounts to be assessed out of the general fund:

Redemption bonds, 3 mills; officers' fund, 3 mills; sanitary fund, ½ mill; light fund, 3½ mills; printing fund, ½ mill; fire fund, 4 mills; street fund, 4½ mills; cemetery fund, ½ mill; contingent fund, ½ mill. Upon motion of Alderman Taylor this recommendation was accepted.

Following this was the reading and payment of a large number of bills.

The council discussed at some length the matter of encroachments upon certain thoroughfares in the city and a resolution was passed that the mayor or the chairman of the street committee instruct the officers to remove the following encroachments:

On Magnolia street, from its intersection with West Main street to its intersection with Arredondo street; Garden street, from its intersection with Union street to its intersection with Lemon street. The mayor or chairman of the street committee was empowered to employ a surveyor to locate the street lines, if necessary.

After the transaction of some minor business, the council adjourned.

Saved His Life.

J. W. Davenport, Wingo, Ky., writes, June 14, 1902: "I want to tell you I believe Ballard's Snow Liniment saved my life. I was under the treatment of two doctors, and they told me one of my lungs was entirely gone, and the other badly affected. I also had a lump on my side. I don't think that I could have lived over two months longer. I was induced by a friend to try Ballard's Snow Liniment. The first application gave me great relief; two fifty cent bottles cured me sound and well. It is a wonderful medicine and I recommend it to suffering humanity." Sold by W. M. Johnson.

Wants to Enjoin Goulds.

St. Louis, Oct. 4.—Suit for injunction was filed in the St. Louis circuit court by Joseph Ramsey, Jr., president of the Wabash against the Iron Mountain and Wabash Railway companies, the Mercantile Trust company of New York, Walter S. Wilson, S. M. Walker and Gould. In his petition Mr. Ramsey asks the court to grant him an injunction preventing the proposed annual meeting of George Gould and his associates at Toledo, O., where it is proposed to elect a board of directors and a president to control the Wabash road for the next year.

Cures Winter Cough.

J. E. Gover, 101 North Main street, Ottawa, Kan., writes: "Every fall it has been my wife's trouble to catch a severe cold, and therefore to cough all winter long. Last fall I got her a bottle of Horehound Syrup. She used it and has been able to sleep soundly all night long. Whenever the cough troubles her, two or three doses stop the cough, and she is able to be up and well." 25c, 50c and $1. Sold by W. M. Johnson.

Six Persons Burned to Death.

Bigington, W. Va., Oct. 4.—Six persons, two women and four children were burned to death in a cabin home last night. The two husbands of the women escaped. The burned were Mrs. J. Alho and her three children, and Mrs. Joseph C[illegible] and one child. Their charred [illegible] were found in the smoking ruins of the cabin.

CURES WHERE ALL [illegible]
Best Cough Syrup. Tastes Good
Use in time. Sold by druggists
CONSUMPTION

A Happy Home

To have a happy home you must have children, as they are great happy-home makers. If a weak woman, you can be made strong enough to bear healthy children, with little pain or discomfort to yourself, by taking

WINE OF CARDUI

Woman's Relief

It will ease away all your pain, reduce inflammation, cure leucorrhea (whites), falling womb, ovarian trouble, disordered menses, backache, headache, etc., and make childbirth natural and easy. Try it. At every drug store in $1.00 bottles.

WRITE US A LETTER freely and frankly, telling us all your troubles. We will send free advice (in plain sealed envelope). Address: Ladies' Advisory Dept., The Chattanooga Medicine Co., Chattanooga, Tenn.

"DUE TO CARDUI and nothing else, is my baby girl, now two weeks old," writes Mrs. J. P. West, of Webster City, Iowa. "She is a fine, healthy babe and we are both doing nicely."

Eleven Murder Cases on Docket.

Waynesboro, Ga., Oct. 4.—The regular term of Burke superior court convened here today, with Judge Horace Holden, of the northern circuit, on the bench. He made an able charge to the grand jury and was particularly severe on tigers and concealed weapons. The civil business will be finished tomorrow when the criminal docket will be taken up. There are eleven murder cases at this session, but the most important is the Smith-Herrington case. The grand jury is investigating the Schramack case. This case is of interest, as Schramack was the man who was killed by unknown parties in the Curtis Hill duel here June 26. A large crowd is in the city attending court.

Doctors Said He Would Not Live.

Peter Fry, Woodruff, Pa., writes: "After doctoring for two years with the best physicians in Waynesburg, and still getting worse, the doctors advised me if I had any business to attend to I had better attend to it at once, as I could not possibly live another month as there was no cure for me. Foley's Kidney Cure was recommended to me by a friend, and I immediately sent my son to the store for it, and after taking three bottles I began to get better, and continued to improve until I was entirely well." J. W. McCollum & Co.

Present from German Emperor.

Washington, Oct. 4.—Captain Hebbinghaus, naval attache of the German embassy, called by appointment at the White House and presented to the president a valuable collection of engravings illustrative of the life of Frederick the Great, the gift of the German emperor. Captain Hebbinghaus was also the bearer of a personal message from his sovereign to the president. The president asked Captain Hebbinghaus to thank the emperor heartily for the gift and the greeting. The president will also acknowledge them in a letter to the emperor.

A Judicious Inquiry.

A well known traveling man who visits the drug trade says he has often heard druggists inquire of customers who asked for a cough medicine, whether it was wanted for a child or an adult, and if for a child they almost invariably recommend Chamberlain's Cough Remedy. The reason for this is that they know there is no danger from it and that it always cures. There is not the least danger in giving it, and for coughs, colds and croup it is unsurpassed. For sale by all druggists.

Port of Vladivostok Opened.

Vladivostok, Sunday Oct. 1.—The first freight steamer left this port today for Che Foo, thus re-opening regular commerce by sea between Vladivostok and other ports. A Russian transport sailed simultaneously with relief stores for the Kamchatkan coast. Navigation is still risky owing to the floating mines, four of which were sighted by small craft yesterday within 14 miles of the harbor.

If the Baby is Cutting Teeth

Be sure and use that old and well-tried remedy, Mrs. Winslow's Soothing Syrup, for children teething. It soothes the chil[illegible] softens the gums, allays all pain, [illegible] wind colic and is the best remed[illegible] [illegible]. Twenty-five cents a [illegible]

EXCURSION RATES

To Washington, D. C., and Return Via Atlantic Coast Line.

Account American Bankers' Association, Washington, D. C., October 10th to 13th, the Atlantic Coast Line will sell tickets from Gainesville to Washington, D. C., and return at rate of $24 55. Tickets will be sold October 8th and 9th, with final limit October 18th, but original purchasers of such tickets may secure extension of final limit to October 25th by personally depositing same with special agent at Washington and payment of 50 cents at time of deposit.

For further information, write or call upon J. A. GOODWIN, ticket agent, Gainesville, Fla.; F. C. BOYLSTON, D. P. A., Jacksonville, Fla.; W. D. STARK, T. P. A., Jacksonville, Fla.

Insomnia and Indigestion Cured.

"Last year I had a very severe attack of indigestion. I could not sleep at night and suffered most excruciating pains for three hours after each meal. I was troubled this way for about three months, when I used Chamberlain's Stomach and Liver Tablets and received immediate relief," says John Dixon, Tullamore, Ontario, Canada. For sale by all druggists.

IF YOU LOVE YOUR WIFE DON'T ROAST HER

By compelling her to bake the family bread during the hot summer months.
Buy your Bread from

...Keystone Bakery...

It's a saving of time, work and money.
Fresh Bread Delivered Daily
To all parts of the city. Also Cakes, Pies and every other production of the modern, up-to-date bake shop.
R. T. SCHAFER, Proprietor Keystone Bakery. Phone 165.

MAX KRAUSS,

Representing

E. A. WEIL & CO., Savannah Georgia
WHOLESALE SHOES
Of All Descriptions.

Sole Agents for MONARCH and SOVEREIGN QUALITY Shoes. Every pair warranted.

J. Menasse, - - Agent

GAINESVILLE'S FAVORITE RESORT.

Alachua Pool Parlors.

C. Baron, Proprietor.

Located in the Porter Block, south side square. Three first-class tables, Good lights, and prompt and courteous service. The public is cordially invited and always welcome.

...Southern Railway...

Effective May 28, 1905.

2 Vestibule Trains East		No. 34	No. 30
Lv Jacksonville	So. Ry	9 10a	7 55p
Lv Jesup	So. Ry	11 40a	10 40p
Lv Savannah	So. Ry	1 20p	12 15a
Ar Columbia	So. Ry	6 55p	6 00a
Ar Charlotte	So. Ry	10 25p	9 55a
Ar Greensboro	So. Ry	1 13a	12 51p
Ar Danville	So. Ry	2 21a	2 10p
Ar Richmond	So. Ry	6 58a	6 42p
Ar Lynchburg	So. Ry	4 34a	4 20p
Ar Charlottesville	So. Ry	6 18a	6 10p
Ar Washington	So. Ry	9 50a	9 50p
Ar Baltimore	P. R. R.	11 30a	11 25p
Ar W. Ph'del'ia	P. R. R.	1 45p	2 35a
Ar New York	P. R. R.	4 13p	6 30a

No. 34—"New York and Florida Express." Daily Pullman Drawing Room Sleeping Car Port Tampa and Jacksonville to New York.

No. 30—"Washington and Florida Limited." Daily Pullman Drawing Room Sleeping Car Jacksonville to New York.

Through "The Land of the Sky"		No. 30
Lv Jacksonville, Fla	So. Ry	7 55p
Lv Savannah, Ga	So. Ry	12 15a
Ar Columbia, S. C	So. Ry	6 00a
Ar Asheville, N. C	So. Ry	1 50p
Ar Hot Springs, N. C	So. Ry	2 37p
Ar Knoxville, Tenn	So. Ry	6 00p
Ar Louisville	So. Ry	8 50a
Ar St. Louis	So. Ry	4 56p
Ar Cincinnati	Q. & C.	8 15a

No. 30—Daily Pullman Drawing Room and Buffet Sleeping Car between Jacksonville and Cincinnati.

Excellent Dining Car Service.

North and West.		No. 13
Lv Jacksonville, Fla	So. Ry	7 45p
Lv Jesup, Ga	So. Ry	10 30p
Ar Macon, Ga	So. Ry	3 00a
Ar Atlanta, Ga	So. Ry	5 20a
Ar Rome, Ga	So. Ry	7 30a
Ar Dalton, Ga	So. Ry	8 20a
Ar Chattanooga, Tenn	So. Ry	9 45a
Ar Lexington, Ky	Q. & C.	5 20p
Ar Cincinnati, O	Q. & C.	7 40p
Lv Cincinnati, O	Big Four	8 40p
Ar Chicago, Ill	Big Four	7 10a
Lv Cincinnati, O	Pa Lines	8 55p
Ar Chicago, Ill	Pa Lines	7 10a
Lv Cincinnati, O	C. H. & D.	8 45p
Ar Chicago, Ill	Monon	7 25a
Lv Cincinnati, O	C. H. & D.	9 45p
Ar Toledo, O	C. H. & D.	5 20a
Ar Detroit, Mich	P. M.	7 25a
Lv Cincinnati, O	Pa Lines	8 30p
Ar Pittsburg, Pa	Pa Lines	5 55a
Lv Cincinnati, O	Big Four	9 30p
Ar Cleveland, O	Big Four	6 45a
Lv Lexington, Ky	So. Ry.	5 30p
Ar Louisville, Ky	So. Ry.	8 10p
Ar St. Louis, Mo	So Ry.	7 22a
Ar Anniston, Ala	So. Ry.	9 40a
Ar Birmingham, Ala	So. Ry.	11 45a
Ar Memphis, Tenn	Frisco	8 05p
Ar Kansas City, Mo	Frisco	9 40a
Memphis, Tenn		8 30p
Hot Springs, Ark		9 20a

No. 13—"The Florida Limited." Daily. Solid vestibule train, through day coaches and Pullman Sleeping Cars, Jacksonville to Cincinnati.

No. 19—Pullman Drawing Room Sleeping Car between Jacksonville, Birmingham, Memphis, Kansas City and Colorado Springs.

ARRIVALS AT JACKSONVILLE.

From New York, Washington, etc.—No. 29, "Washington and Florida Limited," 9:00 a. m.

From New York, Washington, etc.—No. 33, "Washington and Florida Express," 8:20 p. m.

From Cincinnati, Asheville, etc.—No. 29, "Washington and Florida Limited," 9:00 a. m.

From Chicago, Cincinnati, Atlanta, etc.—No. 14, "Fla. Limited," 9:35 a. m.

J. C. LUSK, District Passenger Agent, 108 W. Bay St., Jacksonville, Fla.
S. H. HARDWICK, P. T. M. W. H. TAYLOE, G. P. A. BROOKS MORGAN, A. G. P. A.

SEABOARD

Air Line Railway

....FOR....

Savannah, Columbia, Camden, Southern Pines, Raleigh, Richmond, Washington, Baltimore, Philadelphia, New York.

Three Elegant Trains Daily.

Seaboard Express.
Seaboard Mail.

MODERN PULLMAN EQUIPMENT

Only Line Operating
Daily Through Pullman Sleepers from Jacksonville to New Orleans

For full information and sleeper reservations call on any agent Seaboard or write A. O. MACDONELL, Asst. General Passenger Agent, S. C. BOYLSTON, Jr., Passenger Agent,
JACKSONVILLE, FLORIDA.

Fay-Sholes Typewriter

ACKNOWLEDGED
THE BEST
MACHINE ON THE MARKET

UNIVERSAL KEYBOARD! Has Tabulator —ON— Every Machine.

Lightest Shift! Lightest Running! The Champion Speed Writers of the World Use the Fay-Sholes. More Fay-Sholes in use in Gainesville than any other machine.

For Sale by....
THE SUN, Gainesville, Fla.

AN ORDINANCE

Entitled An Ordinance Providing for the Issuance of Bonds and the Creation of an Executive Board Under the Provisions of an Act of the Legislature of the State of Florida, entitled "An Act Extending and Enlarging the Territorial Limits and the Powers of the City of Gainesville, a Municipal Corporation Organized and Existing in Alachua County, Florida, and Providing for the Exercise of those Powers."

Be it Ordained by the Mayor and City Council of the City of Gainesville, Florida:

Section 1. The Mayor and the City Council of the City of Gainesville, in their corporate capacity, under authority of an Act of the Legislature of the State of Florida, entitled "An Act Extending and Enlarging the Territorial Limits and the Powers of the City of Gainesville, a Municipal Corporation Organized and Existing in Alachua County, Florida, and Providing for the Exercise of those Powers," approved on the 9th day of May, A. D. 1905, hereby provide by ordinance for the issuance, from time to time, as hereinafter provided, of bonds of said city, to be known as "Public Utility Bonds of the City of Gainesville," to the amount of One Hundred Fifteen Thousand Dollars. The principal and interest of said bonds shall be payable in gold coin of the United States of the present standard of weight and fineness, and for the payment thereof, principal and interest, the entire taxable property of said city and the public utilities acquired and owned by said city shall stand pledged by this ordinance. Each of said bonds shall be of the following denomination, viz: One Thousand Dollars. Said bonds shall be dated the 1st day of January, A. D. 1906, and each of said bonds shall bear interest at the rate of five per cent per annum, payable semi-annually, at the end of periods of six months from the date of the bond. The principal of said bonds shall become due and payable at the following times and upon the following dates, viz: Thirty-five of said bonds of the denomination of One Thousand Dollars shall become due and payable in fifteen years from the date thereof; Forty of said bonds of the denomination of One Thousand Dollars shall become due and payable in twenty-five years from the date thereof; and Forty of said bonds of the denomination of One Thousand Dollars shall become due and payable in thirty-five years from the date thereof. Said bonds, and the interest thereon shall be payable at the office of the City Treasurer of said city. The proceeds arising from the sales of said bonds, at not less than par value, and the purposes for which the issue of bonds proposed to be issued by this ordinance shall be used are the following, viz: The monies arising from the sale of fifty of said bonds, or so much thereof as may be necessary, shall be used to acquire, construct, own and operate a system of sewerage for said city. The monies arising from the sale of fifty of said bonds, or so much thereof as may be necessary, shall be used for the purpose of acquiring, owning, constructing and operating an electric light plant for said city, and for the extension and improvement of said electric light plant. The monies arising from the sale of ten of said bonds shall be used for the purpose of opening, widening, extending or improving the streets of said city. The monies arising from the sale of five of these bonds shall be used for the purpose of acquiring, owning, constructing and operating a public hospital in and for said city. Provided, however, that none of said bonds shall be issued until after the issuance thereof, under the provisions of this ordinance, shall have been approved by a majority of the votes cast by the qualified electors of said city, at a special election which shall be held for that purpose on the 10th day of October, A. D. 1905, in accordance with this ordinance.

Sec. 2. The Mayor and the City Council shall levy and collect annually such special tax on the taxable property within the corporate limits of said city as may be necessary to pay the interest on said bonds, and to provide a sinking fund for the payment of said bonds.

Sec. 3. Said bonds shall be printed or engraved, with interest coupons attached, payable as by this ordinance provided. Said bonds shall be signed by the Mayor, countersigned by the President of the City Council, and attested by the City Clerk, and shall bear the corporate seal of said city, and the interest coupons shall bear an engraved, or printed, fac-simile of the signature of the City Treasurer. When said bonds shall have been so signed and sealed, they shall be turned over to the Board of Public Works, who shall be Trustees for said bonds, and shall be by said Board offered for sale to the highest and best bidders for cash, on sealed bids; but said Board shall have and reserve the right to reject any and all bids, and shall not sell any of said bonds for less than par value. The proceeds for the sales of said bonds, as soon as received by the said Board, shall be deposited in a depository selected by said Board and kept by them in a separate account, to be drawn out only for the purposes for which said bonds are authorized by this ordinance to be issued, upon warrants approved by the Board of Public Works and signed by the Chairman, and countersigned by the Secretary of said Board.

Sec. 4. Said bonds shall be payable to bearer and shall be delivered by said Board only after being countersigned by the Chairman and Secretary of said Board, whereupon said bonds shall become payable to the lawful bearer thereof. It shall be the duty of the Board of Public Works, as Bond Trustees, when any bond is sold or issued by them, to register the same in a book to be kept for that purpose. The said Board shall keep an accurate account of all bonds and coupons outstanding, and of all such as may be paid.

Sec. 5. For the further protection of the citizens of Gainesville, and of the holders of said bonds, the members of said Board of Public Works, as Bond Trustees, shall be required to give bond, or bonds, conditioned for the faithful performance of all duties devolving upon them under the provisions of this ordinance, said bonds to be fixed by ordinance and approved by the City Council.

Sec 6. The Treasurer, or other agents or officers collecting or receiving money from any assessment, tax or other source, to be applied to the payment of said bonds, or any of them, or to the sinking fund or interest thereon, or any portion thereof, shall each make, on the first day of each month, and every month, written report in duplicate of the amount of money collected or received from each person, and of all payments by him made under the provisions of said ordinance. One of said reports shall, on or before the third day of the same month, be filed with the City Clerk, and the other with the Secretary of the Board of Public Works.

Sec. 7. It shall be the duty of the City Treasurer, or other agents or officers receiving or accounting for bonds or coupons redeemed, paid or purchased, to cancel the same when received, in the presence of the person from whom he shall receive them, and to deliver all such bonds and coupons to said Trustees, together with the report above mentioned, each month.

Sec. 8. The City Treasurer, by and with the advice and direction of the Board of Public Works as Bond Trustees, shall, from time to time, apply all monies which shall come into his hands as a redemption or sinking fund to the purchase of said bonds, at their market value, or shall, under the same direction, invest said money in bonds of the United States, or of the State of Florida, or in such other bonds or securities, or in such other manner as shall be approved by said Trustees and as may seem to them advisable.

Sec. 9. It shall be the duty of the Board of Public Works, on or before the first day of July of each and every year, to report to the City Council the number of said bonds outstanding, with an estimate of the amount necessary to be raised for interest and sinking fund, which statement and estimate shall serve as a basis of assessment by the City Council for the ensuing year for that purpose.

Sec. 10. The Mayor of the City of Gainesville is hereby directed to issue his proclamation calling a special election to be held in said city on the 10th day of October, A. D. 1905, to determine whether the issuance of bonds proposed by this ordinance to be issued shall be approved by a majority of the votes cast by the qualified electors of said city at said special election, and said proclamation and this ordinance shall be published in a newspaper printed in said city at least once each week for four consecutive weeks, the beginning of such publication being made immediately upon the adoption and approval of this ordinance. At said special election the question of the issuance of bonds to the amount of One Hundred Fifteen Thousand Dollars, and for the purposes proposed in and by this ordinance, shall be submitted to the qualified electors of said city for their approval; that each qualified elector shall have an opportunity to vote for or against the question of the issuance of said bonds for the purposes proposed, and each elector shall cast a paper ballot. Each elector desiring to vote for or against the approval of the issue of bonds for One Hundred Fifteen Thousand Dollars, for the purposes mentioned in this ordinance, may vote a paper ballot containing the words: "For Public Utility Bonds One Hundred Fifteen Thousand Dollars," or "Against Public Utility Bonds One Hundred Fifteen Thousand Dollars," and each of said ballots shall be counted as a ballot approving or disapproving, as the case may be, the issuance of the bonds for the purposes mentioned in this ordinance. The said special election shall be called, held, conducted and the returns thereof canvassed, as nearly as may be practicable, in compliance with the rules, regulations and ordinances governing and controlling the general city elections of said city.

Sec. 11. The City Council shall prepare and furnish all necessary blanks and ballots, and shall make all necessary preparation for said special election, and shall pay for same out of the proper fund in the treasury. The ballots to be used in said election shall be substantially in the following form:

Official Ballot.
Special Bond Election.
City of Gainesville.
October 10th, A. D. 1905.

Make a cross (X) mark before the word "For" or the word "Against," accordingly as you approve or disapprove of the issuance of bonds as proposed.

Vote for one:

For Public Utility Bonds
One Hundred Fifteen Thousand Dollars

Against Public Utility Bonds
One Hundred Fifteen Thousand Dollars

Sec. 12. If the issuance of the bonds, as herein proposed and submitted to be approved by the qualified electors be approved by a majority of the votes so cast, then the bonds so proposed to be issued shall be authorized, and from time to time shall be sold and delivered, as the proceeds are needed for the purposes for which they are authorized.

Sec. 13. There is hereby created by this ordinance a Board of Public Works. Said Board of Public Works shall consist of five members, and the same shall be the permanent Executive Board of said City, and said Board shall be Trustees for the bonds proposed to be issued by this ordinance. The members of said Board of Public Works shall each hold office for the term of five years and until their successors are elected and qualified; provided, however, that the members of the first Board shall be W. W. Hampton, H. F. Dutton, P. M. Colson, W. N. Wilson and S. J. Thomas, who shall enter upon the duties of their office immediately upon the approval by the qualified electors of the proposed issue of bonds, and shall continue in office until June 1st, 1906, and until their successors are qualified. Their successors shall be elected by the qualified electors of said City, one member of said Board at each regular municipal election, to take office the 1st June next after said election. Provided, however, that at the regular municipal election in and for said city on the second Tuesday in April, 1906, there shall be elected at said election five members of said Board, to take their office on the 1st June next after said election, and the person at said election receiving the highest number of votes for said office shall hold office for five years, the person receiving the next highest number of votes for said office shall hold for four years, the person receiving the third highest number of votes for said office shall hold for three years, the person receiving the fourth highest number of votes for said office shall hold for two years, and the person receiving the fifth highest number of votes for said office shall hold for one year, and at each succeeding regular municipal election said members shall be elected as hereinbefore provided. At the regular municipal election in April, 1906, it shall be necessary to vote for five persons for said Board of Public Works in order to constitute a valid or legal ballot in so far as the same relates to said Board. The Board shall fill vacancies in its membership until the next regular municipal election, at which election said vacancy shall be filled for the unexpired term, and the person so elected to fill said vacancy shall take his seat immediately upon his election and qualification. The duties of said Board shall be to receive said bonds as soon as the same are printed or engraved and executed, and to sell the same at not less than par, as provided by this ordinance, and to dispose of the proceeds for the purposes for which said bonds are issued. Said Board shall have the control, supervision and management of the construction, acquisition and operation of the said sewerage system proposed and provided for by this ordinance, and the control and management of the electric light plant and of the extension of same proposed and provided for by this ordinance, and said Board shall have the control, supervision, management and operation of any and all public utilities acquired, constructed or operated, and of all improvements made by or with the monies and funds arising out of and proceeding from the sales of the bonds proposed to be issued by this ordinance. The Mayor and City Council may, by subsequently passed ordinance or ordinances, provide for and prescribe such other and further executive duties and powers of said Board as may be deemed by said Council advisable and from time to time may be rendered necessary. Said Board shall make its own rules, and elect a Chairman and Secretary, and appoint such committees, and remove or change the same, by a vote of a majority of said Board, at any time. All contracts to be signed by said Board, or other papers necessary to be signed by same, shall be signed by the Chairman and Secretary, and attested by a by a common seal to be adopted by said Board. Said Board shall adopt a common seal.

Sec 14. The members of said Board shall receive no compensation. Three members of said Board shall constitute a quorum for the transaction of business. The ayes and noes shall be called and entered upon a journal upon the passage of every resolution or order for the expenditure of money. Said Board shall, by rules, provide for the holding of regular and called meetings. Members of said Board shall have a right to take part in all proceedings and deliberations of the City Council on all questions relating to matters under their charge, but without the right to vote. Said Board shall not employ or contract with any of its members. No member of said Board, or other person, whether in the employment of the Board or otherwise, shall have power to create any liability on account of the Board, or of the funds under its control, except by express authority of the Board conferred at a meeting duly and regularly convened.

Sec. 15. The said Board of Public Works shall have exclusive power to employ such heads of departments, engineers, clerks, superintendents, laborers and other persons, as it may deem necessary for the execution of its duties in connection with any and all utilities and improvements said Board has control and supervision of under and by the terms of this ordinance, or may have by subsequently passed ordinance or ordinances, and shall fix their compensation, and any of them may be discharged by a majority of the Board, at its discretion.

Sec. 16. Any member of said Board may be removed from office for incompetency, inefficiency, neglect of duty, or misconduct in office, by the affirmative vote of three members of said Board, approved by the City Council.

Sec. 17. Upon the approval by the electors of the issuance of the bonds provided for and proposed to be issued by this ordinance the bonds shall be executed and delivered to the Board of Public Works, as Bond Trustees, and said Board shall, from time to time, or all at one time, sell the same in compliance with the provisions of this ordinance, and as said Board may deem advisable, and deposit the money in a designated depository, or depositories, which may be required to give special bond.

Sec 18. In the event that any part of the proceeds of the sales of said bonds proposed by this ordinance to be issued shall not be necessary to effect the purposes hereinbefore designated for which the proposed issue of said bonds are to be used, then such part of the proceeds of said bonds and the monies not so needed may be used for the purpose of improving the streets and parks of said City, and to construct, own, acquire and operate a gas plant for said City, as may be deemed advisable by said Board

Sec. 19 The Board of Public Works shall have exclusive power to make all improvements and expenditures under this ordinance which shall cost less than Two Hundred Dollars, but shall let all contracts of Two Hundred Dollars and over to the lowest responsible bidder, unless otherwise directed by this ordinance; provided, that said Board shall have and reserve the right to reject any and all bids, when in the discretion of said Board it shall be deemed advisable.

Sec. 20 All ordinances and parts of ordinances in conflict with this ordinance are hereby repealed.

Sec 21 That this ordinance shall take effect immediately upon its passage and approval by the Mayor.

Passed in open session of the City Council on this 4th day of September, A. D. 1905. A. M. CUSHMAN,
President pro tem City Council.
Attest: J M DELL Clerk.

Approved by me this 5th day of September, A. D 1905
G. K. BROOME,
Acting Mayor
Attest: J. M. DELL, Clerk.

Notice of Election.

Under and by virtue of the power and authority vested in me, I, G. K. Broome, Acting Mayor of the City of Gainesville, Florida, do hereby call a special election to be held in said City on the 10th day of October, A. D. 1905, for the purpose of submitting the question of the issuance of the bonds of said City to the amount of ONE HUNDRED FIFTEEN THOUSAND DOLLARS for the various purposes named and specified in and provided for by the ordinance hereto appended and published herewith, and to determine whether or not the issuance of the bonds provided for and proposed in and by said ordinance shall be approved by a majority of the votes cast by the qualified electors of said City at said special election.

The polling place for said election shall be in the rear of the Municipal building on East Main and Masonic streets.

The polls shall open at 8 o'clock a. m. and close at sun down of said day.

W. L. Hill, W. S. McDowell and D. A. Robertson are hereby appointed inspectors, and F. X. Miller, clerk of said election.

Witness my hand and the seal of said City on this 5th day of September, A. D. 1905. G. K. BROOME
Acting Mayor.
Attest: J. M. DELL, City Clerk.

Mathushek Pianos,

NOTED FOR SWEETNESS AND PURITY OF TONE, POWER AND DURABILITY.

Best piano for this trying climate, stands in tune longer than others, constructed of best materials, and most artistic workmanship obtainable.
Up to date in every detail and Unequaled.

Sold by us continuously for

OVER THIRTY-TWO YEARS

without a single failure. If you want a piano for a lifetime's service buy the

Mathushek!

Prices as low as is consistent with quality. Cash or on easy terms. Sent on 15 days' trial. We pay freight. Write for prices TODAY.

Ludden & Bates
Southern Music House,
SAVANNAH, - - GA.
JOHN D. [illegible]URPHY, Mgr.
[illegible] - - 1870
[illegible]YAN, State Ag'ts,
[illegible] FLORIDA.

Adve[illegible] in The Sun.

BUSINESS CARDS

DR. DeVERE B. MORRIS,
....DENTIST....
Office over Marcus Endel's. Phone 79-3 rings

J. A. CARLISLE,
ATTORNEY AT LAW
And Solicitor in Equity
Real Estate, Conveyancing and General Practice. All business promptly attended to. Office next door to Sun office.
GAINESVILLE, FLORIDA.

FERDINAND BAYER,
ATTORNEY AT LAW,
GAINESVILLE, - - FLORIDA.
Can sell your city property, (improved and unimproved), phosphate, trucking and farming lands. Send him a list of what you offer for sale. 2t-2m.

W. E. BAKER,
ATTORNEY-AT-LAW,
...SOLICITOR IN CHANCERY....
GAINESVILLE, Alachua Co., FLA.
Office in Endel Block.

DR. J. H. ALDERMAN,
DENTIST.
Over Dutton & Co's Bank. Gainesville

DR. GORDON B. TISON,
DENTIST.
Office in Miller Law Exchange
GAINESVILLE, FLA.

THE WEST END,
FINE WINES, LIQUORS & CIGARS
JOHN MENNING, Proprietor.
519-521 W. Bay st., Jacksonville, Fla.
Faust beer, bottle and draught. Don't fail to call on me when in Jacksonville

Low Colonist Rates
Via L. & N. R. R.
—TO—
CALIFORNIA,
THE WEST
AND NORTHWEST

$44.70 To San Francisco, Los Angeles and many other California points, also to various Colorado, Arizona and Wyoming points.
$51.60 To Portland, Ore., Tacoma, Seattle, Wash., and many other points in Washington, Oregon and British Columbia.
$46.90 To many points in Utah and Montana.
$54.90 To Billings, Montana, and intermediate points on the Northern Pacific and Burlington Route.

Liberal stop-over privileges.
Tickets will be sold daily up to and including October 31st, 1905.

L. & N.—Best Route West and Northwest.

For full information call on or write GEO. E. HERRING, Fla. Pass. Agent L. & N., 208 West Bay Street, Jacksonville, Fla.

LOW RATES
FOR
Special : Occasions
VIA
SOUTHERN RY.
TWO TRAINS DAILY EAST.
Leave Jacksonville 9:10 a. m., 7:55 p. m

$44 25 Atlantic City, N. J., and return. On sale daily. Limit October 31, 1905.
$36.75 Bar Harbor, Maine, and return. On sale daily. Limit October 1, 1905.
$34.10 Saratoga Springs, N. Y., and return. On sale daily. Limit October 31, 1905.
$27.60 Washington, D. C., and return. On sale daily. Limit October 31, 1905.

TWO TRAINS Daily West.
Leave Jacksonville 7:45 p. m., 7:55 p. m
$46.00 Chicago, Ill., and return. On sale daily. Limit October 31, 1905.
Dining Cars. Service a la carte.
Sleeping car reservations and detailed information cheerfully furnished upon application. Passenger office 106 West Bay Street. Telephone 149.
J. C. LUSK, District Passenger Agt., Jacksonville, Fla.

NEWS OF CITY AND COUNTY CONDENSED

Matters of General Interest Gathered by Our Reporters.

PERSONAL AND SOCIAL ITEMS

What Has Happened and What is Going to Happen Told in Short Paragraphs So That "He Who Runs May Read" It in The Sun.

Boy's bicycle for sale. Call at Sun office.

Ladies' calling cards in latest styles at Sun office.

J. J. Vaughn of Alachua was among the visitors to this city yesterday.

J. L. Medlin, the naval stores operator of Meredith, was a business visitor to this city yesterday.

J. S. Davis of Fairbanks, engineer and superintendent of the Lynch cypress mill, is in the city.

A marriage license was issued yesterday to LaFayette Knight and Mrs. Belva Smith of Jonesville.

Get Blue Ribbon lemon and vanilla extracts today and give your desserts the famous Blue Ribbon Flavor.

Chas. H. Crisman of Micanopy was in the city yesterday. Mr. Crisman is marshal of that progressive town.

Prof. C. Franklin, the oculist, is at the Brown House, after a professional trip to Alachua and High Springs.

For Sale—Fine bedroom suite complete, cheap for cash. Inquire Mrs. S. Y. Finley, 1109 Alachua avenue.

Nicely furnished room for rent. No cooking. Apply on premises, 303 E Liberty street, or at this office. tf

Turpentine leases for sale at this office, 50c per dozen, $3 per hundred. Cash must accompany order. dawtf

W. H. Lipscombe, manager of the Singer Sewing Machine Company in this city, visited Micanopy on business yesterday.

Deputy Sheriff G. W. Livingston of Newberry was among those who paid Gainesville a visit yesterday. He came on official business.

A. Paul, special agent of the United States land office, left yesterday for Perry and other points in West Florida on official business.

John O. Brewer of Williston was a visitor to this city yesterday. He came on business connected with the United States land office.

August Bousman, formerly of this city but now a baggageman on the Atlantic Coast Line, was here for a few hours yesterday. Mr. Bousman's numerous friends here were glad to see him.

E. C. Cobb, the clever and efficient agent of the Seaboard Air Line at this point, expects to make his departure today for New York and other points on his annual vacation. He expects to be absent several weeks.

There will be a meeting of Kirby Smith Chapter, U. D. C., at the residence of Mrs. John Chesnut this afternoon at 4 o'clock, at which a full attendance is desired. Mrs. J. N. STRONAR, Pres.; Miss MAUDE GRAHAM, Sec.

Miss Maria Strickland of Paradise was in the city yesterday. Miss Strickland, on her return home, was accompanied by her brother, Milton Strickland, who has been under treatment for his eye in this city for the past few days.

Perry M. Colson has returned from Ebenezer, where he went on the sad mission of attending the funeral of his brother-in-law, Rev. Mr. Holbrook, the death of whom occurred at the home of the deceased in Hampton on Sunday evening.

The display of fall hats at the millinery opening of Mrs. McCormick, at her parlors in the new Hill block, is very attractive. Among the trimmed hats the "Alice" blue prevails and the shapes are very catchy. The ladies are invited. Opening lasts until Monday.

J. P. Lynch, who recently purchased the big cypress mill of the Alachua Cypress Company on Newnan's lake, is in the city. Mr. Lynch is working a large force of hands on full time. The capacity of his mill is 18,000 feet per day, and he finds a ready market for his products.

Captain and Mrs. C. B. Wingate have gone to Winter Garden, Orange county, where they will in future make their home. Mr. and Mrs. Wingate were for many years residents of Gulf Hammock, where they were engaged in the hotel business. They recently sold their property to other parties.

The Sun job office makes it a point to turn out your job printing with neatness and dispatch at reasonable prices.

Sick headache is caused by a disordered condition of the stomach and is quickly cured by Chamberlain's Stomach and Liver Tablets.

The celebrated W. E. Hodges Cedar Key oysters, also bass and blue fish, fresh and salt water trout and mullet, Newnan's lake trout, perch and bream. Fresh every day. No muddy taste. E. A. Davies, 'phone 99.

Mr. and Mrs. Jesse C. Clark and daughter, Miss Lillian, have returned from Richmond, Lawrenceville and other points in Virginia, where they have spent a delightful summer. Friends are glad to see them at home again.

C. C. Powell expects to make his departure today for Winston-Salem, N. C., where he has accepted a lucrative traveling position with a furniture concern. D. D. Powell will also be with the firm, and expects to leave in a few days.

The regular business meeting of the J. J. Finley Chapter, U. D. C., will be held this (Thursday) afternoon at the residence of Mrs. W. B. Taylor, at 4 o'clock. MRS. W. B. TAYLOR, President; MRS J. L. KELLEY, Recording Secretary.

A number of young people gathered at the home of Mrs. M. A Easterlin, 209 West Orange street, Tuesday evening, and participated in an old-time party, and after a couple of hours delightfully spent all returned to their homes, feeling that they were indeed fortunate in being among the invited guests.

B. B. Hopson of the Georgia Mutual Industrial Assurance Society has returned from Jacksonville, where he has been on a business trip. Mr. Hopson has a fine proposition to the average man for the protection of his family in case of death, and is enjoying a good business in this section, which he deserves.

L. A. Jernigan has sold to Mrs. Mattie L. Browne his house and lot on the corner of East Magnolia street and South Oak avenue. The house is a comfortable one, containing six rooms. The lot is 50x100 feet. Mrs. Browne and family will move into their new home as soon as necessary repairs can be made.

Notice to the Public.—We will sell at Lennon, Fla., Monday forenoon at 10 o'clock sharp, on October the 16th, forty-eight head of fine mules and two horses at public auction to the highest bidder. Lennon is centrally located on the Seaboard Railway, between Bronson and Otter Creek, in Levy county. Fowler & Son.

J. R. Williams of Alachua, one of the leading business men of the county, was among those who paid Gainesville a visit yesterday. Mr. Williams is a cotton buyer, and is just now busily engaged in that line, hence has little to say on other matters. He feels sure that he will "come out even" with the rest of "the fellows."

Friends of Dr. and Mrs. William Sutherland of High Springs will regret to learn that their infant son, Frederick William, is ill in Live Oak. The child was attacked with congestion of the bowels several days ago, and is regarded by the attending physicians as being in a critical condition. Dr. and Mrs. Sutherland, as well as the child's aunt, Mrs. M. B. Saunders of this city, are in Live Oak.

READ THIS.

MOBILE, ALA., Dec. 24, 1899.

Dr. E. W. Hall, St. Louis, Mo.—Dear Sir: Having tried different doctors and their remedies for several years for back and kidney troubles, I found nothing successful until taking "The Texas Wonder," Hall's Great Discovery, and, being rapidly cured, the old saying with railroad men is "God bless the man who invented the Pullman sleeping car," but I say "God bless the inventor of Hall's Texas Wonder."

Yours truly,
W. B. CLARK,
M. & O. R. R. Co., Mobile, Ala.

A TEXAS WONDER.

One small bottle of the Texas Wonder, Hall's Great Discovery, cures all kidney and bladder troubles, removes gravel, cures diabetes, seminal emissions, weak and lame backs, rheumatism and all irregularities of the kidneys and bladder in both men and women, regulates bladder troubles in children. If not sold by your druggist, will be sent by mail on receipt of $1. One small bottle is two months' treatment and seldom fails to perfect a cure. Dr. Ernest W. Hall, sole manufacturer, P. O. box 629, St. Louis, Mo. Send for testimonials. Sold by all druggists.

Will Become a Benedict.

Homer T. Welsh, well and pleasantly known in this city as an erstwhile agent of the Southern Express Company, and who made many friends here, is soon to become a Benedict, his engagement to Mrs. Alice Dollaway of Muncie, Ind., having been announced. The marriage will occur at Sarasota, the Southern home of the bride, on the evening of Wednesday, October 11.

Mr. Welsh's numerous friends in this city will extend congratulations in advance.

Get your job printing at The Sun job office and you can vote for your favorite in the library contest.

Warranty deed and mortgage blanks for sale at this office, the form used in Alachua county which saves money in recording. $2 per hundred or 50c per dozen by mail. Cash must accompany order. dawtf

Among the visitors to this city for the past day or two was Captain J. N. Dupuis of Bland, one of the most widely known and prominent men in that section. Captain Dupuis states that the farmers as a rule are prosperous, but have lost heavily on cotton, since the inclement weather and caterpillar, combined with the rust, have knocked them out. The crop will not run over sixty-five per cent in the West End, which means a net loss to the grower of thirty-five per cent. Other crops, with the exception of corn, are good, and the planters are satisfied with the result.

Prof. C. Franklin, the eyesight specialist and oculist, has returned from Alachua and other points, and will remain at the Brown House, this city, today and tomorrow, the 5th and 6th inst. Those who have not called on him now have another opportunity to correct their defective eyes. All work guaranteed. Prof. Franklin will observe the following dates, and the public will be governed accordingly: Alachua, Sheffield House, Saturday and Monday, October 7 and 9; High Springs, Casey House, Tuesday and Wednesday, October 10 and 11; Newberry, Commercial House, Thursday and Friday, October 12 and 13; Archer, Magnolia Hotel, Saturday, October 14. Remember the dates.

NEW YORK RACKET

"Cheapest Store on Earth."

FALL GOODS

Are Now Arriving

EVERY DAY

And we are as busy as bees marking and selling NEW GOODS. Every train brings more of the great bargains which our buyer picked up while in the Northern markets. As soon as we get time we will tell you about some of the SPECIAL things that we have, but for the present we will just say: Come in and be convinced that we can save you from 25 to 50 per cent all the way through.

Headquarters for Children's School Shoes and Clothing and School Supplies.

PHIFER BROS.,
Phifers' Corner.

The
UNION CENTRAL LIFE
Insurance Co.
OFFERS THE

LOWEST Premium Rate Death Rate HIGHEST Interest Earnings

Cash Annual Dividends.

Policies Written on All the Approved Plans,

INCLUDING ORDINARY LIFE, LIMITED PAYMENT LIFE, LONG AND SHORT TERM ENDOWMENTS, TERM AND INSTALMENT, INSTALMENT BOND, FULL RETURN PREMIUM SETTLEMENT AND CHILDREN'S ENDOWMENTS, AFFORDING FIRST-CLASS LIFE INSURANCE WITHIN THE REACH OF EVERYBODY.

For full particulars call on or address

W. B. HIGDON,
General Agent,
GAINESVILLE, - - - FLORIDA

MEETING BOARD OF TRADE.

J. R. Feaster Wants to Sub-Lease Fishing Grounds at Alachua Sink.

A regular meeting of the Gainesville Board of Trade was held yesterday afternoon and a fair membership was present.

In the absence of the President, Hon. W. G. Robinson, and Vice-President W. R. Thomas, Senator H. H. McCreary was called to the chair.

J. R. Feaster submitted a proposition to sub-lease the Alachua sink properties. Mr. Feaster is engaged in the fishing business for a livelihood and is desirous of securing same. It appears that the Gainesville Board of Trade holds the rights from the owner, W. N. Camp of Ocala. Mr. Feaster proposed to the Board of Trade to supply camping paraphernalia, fishing tackle and all things that go to make fishing and hunting trip a success, at reasonable prices, if the board would give him the exclusive fishing privilege.

After considering the matter, the same was left to a special committee, who will decide upon the case. E. E. Voyle is chairman of the committee.

OFF TO CAMP.

The Gainesville Guards Will Take Special Train to Orlando Today.

The Gainesville Guards, Company H, Second Infantry, Florida State Troops, will take their departure this morning by special train for Orlando, where they will be in camp for the next ten days.

The special train will be via the Atlantic Coast Line, and will leave at 5:30 o'clock, connecting at Rochelle with the special military train. At this point the coach assigned to the Guards will be attached to the main line train.

The company is a full one, and is under command of Captain C. R. Layton and Lieutenant J. W. Blanding, with the following non-commissioned officers: First Sergeant B. Carpenter; Sergeants C. B. Boyd, J. M. Carlisle, F. S. Roux, S. L. Carter, Jr., and W. D. Blake, quartermaster-general; Corporals C. C. Chitty, W. J. Holly, M. G. Stringfellow and R. B. Baker.

Attention, B. P. O. E.

The regular weekly meeting of Gainesville Lodge No. 990, B. P. O. E., will be held in the Masonic Hall this evening at 8 o'clock. There will be work, and a full attendance is desired. Visiting brothers are respectfully requested to be present, and they will be assured a safe and pleasant trip over the sands. L. C. LYNCH, E. R.
A. M. CUSHMAN, Sec.

Notice to Water Takers.

The water rents for the quarter ending December 31st, 1905, will be due and payable to T. R. Ellis, collector of revenue, on or before October 10th, 1905. The rules regarding the cutting off of water and turning on the same will be rigidly enforced by order of the City Council, if not paid by the proper time.

J. M. [illegible], City Clerk.

T. F. THOMAS
UNDERTAKING CO.

FULL LINE OF
NEW GOODS.

Agents for...
Monuments, Tombstones and Iron Fences.
See Our Samples

Personal attention to all matters in this line. Mail and telegraph orders promptly attended to.

Gainesville, Florida

DON'T

Have your loved ones' portraits made in a factory, by people who have no reputation to sustain in your community. When you want a LARGE PORTRAIT, from life or copies, that will be artistically finished, perfect in likeness and a lasting pleasure to you, take it to

JAMES F. SMITH,

Maker of FINE FADELESS FOTOGRAPHS from Locket to Life Size. Large Portraits in Colors or Monochrome. The latest and most artistic mounts and folders for photo work.

Studio Established in 1897.

GULF HAMMOCK HOTEL,
GULF HAMMOCK, FLA.

Paradise for Hunting and Fishing

This hotel is under new management and will open October 1st, [illegible], for the winter. Best accommodations. Fine hunting, including deer, turkey and small game. Excellent fishing and boats for accommodation of guests. Guides for hunting and fishing parties.

For rates and accommodations address

MRS. LOULA THOMAS, Proprietress,
GULF HAMMOCK, LEVY CO., FLA.

The
CONTINENTAL CAFE
RESTAURANT.
(First corner South of Postoffice).

Drip Coffee.
Western Meats.

NOTICE.
Any parties having any of our dishes which are labeled "Continental Cafe," will confer a favor by reporting same and we will send for them.

Open Early and Late.

The Gainesville Sun.

Published Twice a Week--Monday and Thursday

VOL. XXV. NO. 20 GAINESVILLE, FLORIDA, THURSDAY, OCTOBER 5, 1905 ONE DOLLAR A YEAR

FEVER SITUATION STEADILY MENDING

Plan General Cleaning Up of City on October 14 and 15.

PREPARING FOR THE PRESIDENT

The Public Schools Are All Open and the Attendance Is Good—The Situation of Surrounding Country Is Decidedly Better.

New Orleans, Oct. 4.—Up to noon today there were 21 new cases of yellow fever and two deaths.

New Orleans, Oct. 4—Cloudy weather continues here and more rain is predicted, but the fever situation is steadily mending and the fears that a long spell of rainy weather would cause an appreciation in the number of cases and the changes of temperature affect the sick adversely have not been realized.

The explanation is found in the reduction of points of infection and the effectiveness of the precautions against mosquito breeding.

In addition to the public schools, half a dozen private schools and colleges have opened, and all the others will be open by the end of the month.

Dr. Warner has called a meeting for Wednesday night of all the heads of the volunteer organizations to plan the general clean-up for Oct. 14 and 15. The aim in part of this work is to show the president a reasonably clean town.

Further advices are received by the success of Dr. White's trip in the sugar parishes. There is a shortage of 10,000 laborers in the fields, and it is expected that Dr. White's work will be of material assistance to the planters in making up the deficiency.

Prospects Grow Brighter.

With centers of foci being wiped out new cases falling in number, the list of sick being reduced and the death roll showing no appreciation, the fever situation is taking on a brighter aspect every day, both as to the city and country.

One death occurred yesterday in the whole outside of New Orleans, and there is a shrinkage in the number of points favorable to President Souchon's suggestion of lifting quarantines or at least making considerable modification of them by the middle of the month, or perhaps a week later, and if the improvement here is maintained there will probably be many communities willing to take the risk of reopening communication.

Railroad officials are receiving inquiries as to the possibility of excursions into the city at the time of the president's visit, the date for which having been extended two days, makes it more probable that at the time of his coming the fever will have been practically wiped out.

In many sections of Louisiana frost ought to occur shortly thereafter.

Superintendent Easton has completed a list of the public school enrollment for the opening day. With four schools closed, the figures were 19,533. Last year they were 24,969. The showing is considered a fine one in view of the fact that there are still many people out of town, while in the city some parents have postponed the sending of their children to the schools until the middle of the month.

Health Officer Kohnke in an interview today expresses the opinion that by reason of the precautions that are being taken, children will be more safe in the school room than in their own homes.

National Quarantine.

At the opening of the new real estate exchange last night United States Senator McEnery discussed the question of national quarantine, and while favoring a considerable enlargement of the scope of the marine hospital service said:

"In framing a law for federal control of quarantine there should be the utmost endeavor to preserve all of the positive rights remaining to the states. This calamity, however appalling, should induce us to [illegible] any of these rights. We are not yet ready to destroy the states and make of this government one great centralized power without any political subdivisions. We have been drifting that way until the near approach to an imperial government is becoming alarming."

Three New Cases at Nachez.

Natchez, Oct. 4.—Three new cases reported this morning, one white and two negroes. One of the cases is a new focus and is in a thickly populated block. Total foci, 34. Total cases, 111. Two patients were discharged from the hospital today.

A FOOLISH BOYISH ESCAPADE.

Is the Way Attorney Levy Talks About Forged Securities Case.

New York, Oct. 4.—Miss Katherine Leonard, sister of Harry A Leonard, the young man who confessed to the theft of more than $359,000 worth of securities from the National City bank, declared today that young Leonard was the victim of another man and that he was trying to protect the man and a woman. Miss Leonard declared that she had given the woman's name to the police and that she believed the unrestored portion of the securities was placed in a safe deposit vault by the woman. Miss Leonard said:

"I don't know the name of the man who has used Harry as his tool, but I do know the woman."

Miss Leonard denied the police story that part of the securities was found in the Leonard home.

Lawyer Abraham Levy has been retained to defend Leonard.

After a long talk with the prisoner Mr. Levy said that he was satisfied that there was no criminal intent on the part of young Leonard, and that the whole affair was a foolish boyish escapade.

"When the young man is arraigned," said Mr. Levy, "I will make the contention that there was no criminal intent and think I will be able to convince the court of that fact."

Mr. Levy was he senior counsel for Nan Patterson.

REVEALED HIDDEN GOLD.

Daughter of Miser Told Her Lover Where the Wealth Was.

San Francisco, Oct. 4—The mystery of the disappearance of $11,008 a year ago from a crock in which William Schmitz, an aged painter, had buried the savings of years in the cellar under his home at 741 O'Farrell street, has been cleared by the confession of his daughter, Miss Louisa Schmitz, and the arrest of Edward Cordero, to whom she betrayed the hoarding place as a result of her infatuation and his threats.

Miss Schmitz left her hame some time ago when her parents objected to the attentions of Cordero, upon discovering that he was a married man. She says that she disclosed to him the hiding place of her parents' gold under stress of threats against her life.

Cordero, she says, finally began to abuse her, and she returned to her father's home and made a clean breast of the whole affair.

Cordero has been arrested and is now in jail here pending an investigation in his connection with the affair.

Three Hundred Men Discharged.

Dayton, O., Oct. 4.—Three hundred employes of the National Cash Register company were notified that they had been discharged when they reported for work yesterday. Following the decision to refuse the demands of the Typographical union for an eight-hour day in the printing department the company ordered all employes to report in the assembly hall on Saturday to listen to addresses by the company officials on the labor situation. The men discharged are those who failed to attend the meetin.

Quiet Restored in Caucasia.

Tiflis, Caucasia, Oct. 4.—Quiet has been restored at Eravan, the troops having suppressed the rioters after eight Mussulmans and two Armenians had been killed and 11 persons had been wounded. The trouble arose from an attempt on the part of a number of Armenians to rescue some of their fellow countrymen who had been accused for murdering a Tartar.

BANDITS HOLD UP PASSENGER TRAIN

Express Car is Blown Open and Safe is Robbed.

EXPRESS MESSENGER IS INJURED

Three Men Conducted the Hold-Up and Got Into the Express Car—Two Boys Who Were Riding on Blind Baggage Were Arrested.

Portland, Ore., Oct. 4.—A special to the Oregonian from Seattle says that the Great Northern Overland train was held up and the baggage and express cars dynamited half a mile east of Mile Post 10, about 5 miles from Ballard, at 8:45 p. m.

It was 11 o'clock before the train pulled in Edmunds, and the most meager news sent to the local office.

Three men are known to have done the work. Two boys, who got on the blind baggage here as soon as the hold-up began, entered the passenger coaches and began holding up the passengers. They were captured.

They say two of the men were on the blind baggage when they got on and that the third got on at Ballard. All were dressed in raincoats and had slouch hats on.

So far as reported, no one has been killed, but it is reported that Charles Anderson, the express messenger, is slightly wounded.

Manager Waring, of the Great Northern Express company, said last night he did not know the contents of the safe, but believed it was a small sum. After securing the contents of the safe the three men started off in an easterly direction.

It is believed that other members of the gang are ahead of the scene of the hold-up and the robbers joined them.

The train was standing near the brick yard, and as the engineer slowed up two men with raincoats climbed over the tender and presented revolvers to his head. When the train stopped the baggage and express car was uncoupled by one of the robbers and the engineer invited to pull ahead, which he did for several hundred yards, when he was again commanded to stop.

Two of the robbers then jumped off, making the engineer and fireman do the same and all marched to the baggage car door. The messenger was commanded to open the door and refusing, an extra heavy charge of dynamite was put against it and exploded. The explosion tore the car almost to pieces. The safe was then dynamited.

The train was delayed two hours and a half, and then pulled into Edmunds, making a brief report before proceeding to Everett.

The two boys claim they never met the hold-ups until they got on the train and are in no way connected with their work. The idea to holdup the passengers occurred to them after the explosion.

Sheriff Smith has started out with a posse.

While the robbers were engaged on the safe the two boys who had been riding on the blind baggage, slipped off and went through the train attempting to holdup the passengers. They had no guns but took advantage of the timidity of the passengers, while the shooting was going on outside.

The boys, who gave their names as Frank Alfred and Roland Gibbs, are now in jail at Everett. A passenger on the train says their method while going through the coaches consisted more of a begging character than a holdup.

No one was injured seriously, although a continual fire of revolvers was kept up.

Stories differ as to the number of robbers engaged in the job. There were at least four or even more.

The express messenger says he does not know how much was obtained by the holdups. The local safe was not molested.

Leaves Southern Pacific.

San Francisco, Oct. 4.—T. H. Goodman has retired from the position of general passenger agent of the Southern Pacific company after many years of active service. It is announced that no one will be appointed to succeed him, the duties of his office to be divided between Assistant General Passenger Agents Horsburg, Donaldson and Judah.

REVENUE OFFICERS INDICTED.

Over Ninety Cases Are Brought Before United States Court.

Greensboro, N. C., Oct. 4.—The federal court, Judge J. E. Boyd presiding, convened in regular session here.

Special interest attaches to this term by reason of the fact that over 90 cases involving revenue officers are to be tried, the most important of which are the cases against G. W. Samuels, R. H. Harden, Starkey Hare, L. S. Davis, G. H. Walker, J. W. Hasty and A. C. Bryan, former revenue officers, charged with conspiracy with distillers to defraud the government out of large sums of money. These men were indicted at the recent special terms of federal court at Greensboro, and are all out under heavy bonds. The town is filled with lawyers, witnesses and defendants.

No cases tried in this state in years have elicited as much interest as these. In his charge to the grand jury Judge Boyd took occasion to sharply reprimand the sheriffs of Wilkes, Davidson and Forsyth counties for allowing federal prisoners undue privileges, saying that federal prisoners were no better than state prisoners.

QUARANTINE AGAINST STATE.

Georgia Puts Up Bars Against State of Mississippi.

Atlanta, Oct. 4.—Georgia on yesterday established a quarantine against the entire state of Mississippi, through an order issued by President Willis F Westmoreland and Secretary H. F. Harris, of the state board of health.

Owing to the spread of yellow fever in various sections of Mississippi it was deemed advisable to include the entire state in the quarantine which is now on, and Georgia's quarantine inspectors on the various lines of railroad were so instructed.

Georgia has heretofore quarantined against several cities and counties in Mississippi, but the disease has pread to other point, and in order to insure perfect safety and avoid confusion, a quarantine against the entire state was deemed advisable.

It is thought probable the Georgia quanartine can be raised some time about the middle of October. The first frost in this state usually comes between Oct. 15 and 20, and it is believed that conditions about that time will warrant a raising of the quarantine.

TROOPS TO PROTECT NEGRO.

Texas Governor Orders Out Militia to Prevent Lynching.

Houston, Tex., Oct. 4.—Governor Lanham took positive action and ordered the two militia companies from Houston to Edna. The orders are secret. The latest reports from Edna are that the negro, Monk Gibson, has not been caught, though the trailers are still confident.

It is believed that the officers may have the negro in hiding and that the troops have been sent to escort Monk Gibson to Houston, where there is a mob-prof jail.

Adjutant General Scurry has ordered a special train for himself and has gone from Austin to take command.

The chase has wearied the participants greatly and in his weakened condition, as a result of the beating given him Thursday night and lack of sleep and food since then, Monk Gibson must be a lunatic by this time unless he has found succor.

Knights of Pythias Meet.

Richmond, Ind., Oct. 4.—Charles E. Shively, of this city, supreme chancellor of the Knights of Pythias of the World, today called a meeting of the supreme lodge officers to be held at Indianapolis on Oct. 20. The object is to consider whether, owing to the yellow fever there should be a change in the meeting of the supreme lodge and national encampment set for New Orleans in 1906.

BULLETIN ISSUED BY GOVERNMENT

Condition of Cotton Crop On September, 25th.

BUREAU OF STATISTICS REPORTS

Government's Estimate Is Shown by Reports from Agents and Correspondents—Table Gives Averages for the Past Ten Years.

Washington, Oct. 4.—The following bulletin on the condition of the cotton crop was issued by the department of agriculture at noon today:

The following table shows the condition of the cotton crop by states on Sept. 25, with the ten-year averages:

STATES.	Sept. 25. 1905.	Ten-year Average.
Texas.	69	61
Georgia	76	70
Alabama	70	67
South Carolina . .	74	69
Arkansas	72	66
Louisiana	59	68
North Carolina . .	77	70
Indian Territory. .	78	70
Tennessee	79	71
Oklahoma	80	71
Florida	76	72
Missouri.	81	76
Virginia	77	74

The crop estimating board of the bureau of statistics for the department of agriculture finds from the reports of the correspondents and agents of the bureau that the average condition of cotton on Sept. 25 was 71.2, as compared with 72.1 on Aug. 25, 1905, 75.8 on Sept. 25, 1904, 65.1 on Sept. 25, 1905, and a ten-year average of 66.1.

SHOT BY HIGHWAY ROBBER.

Farmer Is Attacked by a Negro on Prominent Atlanta Street.

Atlanta, Oct. 4.—John Long was shot in the thigh and hit on the head by a negro highwayman while crossing the Peters street viaduct a few minutes after 11 o'clock last night.

The negro made his escape. Long was sent to the Grady hospital.

Mr. Long is a farmer. He lives a few miles south of West End.

After being attacked by the robber, Mr. Long was seen by a policeman, who, thinking he was drunk, and telling a fake story, brought him to the police station. Investigation revealed the fact that Long had sustained the injuries he told of, and immediately an ambulance was summoned and the man sent to the Grady hospital.

Long had over $100 on his person when searched at the station house. The supposition is that his assailant, knowing this, lay in wait for him, and when he failed to render him unconscious by striking him on the head, shot him.

Wholesale Druggists Meet.

New York, Oct. 4.—The thirty-first annual convention of the National Wholesale Druggists was opened by President M. Cary Peter last night with a reception at the Hotel Astor. Between two and three hundred members were present. The committee on arrangements and entertainment has completed the program for the five days' meeting. The first business meeting will be held today. Officers will be elected probably the last day of the session. It was said yesterday hat probably the most important matter to come before the convention would be the report of the committee on proprietary medicines.

Dowie Not Paralyzed.

El Paso, Tex., Oct. 4.—John Alexander Dowie, self-styled prophet of the Lord and head of the Christian Catholic Apostolic church, of his own foundation, left here today enroute to his Zion paradise plantation, formerly the Gonzales ranch, near Tampico. Dowie has been confined to his car since his arrival, and has not been seen by a soul. While admitting that the "general overseer is not very well," the members of his staff deny that he has been stricken with paralysis.

ED SOLD LIQUOR; GOT INTO TROUBLE

Fined $500 and Costs by Mayor Thomas for Violating Law.

A VERY DAMAGING WITNESS

Alfred Davis Swore He Bought Liquor Sunday Night from Ed, Which Got Him Into Trouble—Gamblers Arrested and Given Heavy Fines.

Marshal Pinkoson made another big haul Monday morning, when he arrested Dan Ed, colored, upon a charge of selling whiskey in a dry county.

Ed was arraigned immediately in the mayor's court. It is said there were several witnesses, but only one was introduced. This witness was Alfred Davis, who earlier in the session was arraigned upon a charge of being drunk and disorderly and fined $2 50 and costs. Davis testified that on Saturday night he purchased from Ed, the defendant, one pint of rye whiskey, for which he paid lawful money of the United States. He stated to the court that this pint was what got him into trouble, as he became intoxicated from the effects of the contents of the bottle.

Without further proceeding Mayor Thomas assessed a fine of $500 and costs, and in default of payment he was remanded to jail.

It has been several days since an arrest of this nature occurred. The blind tigers are either few and far between in Gainesville or the officers find it difficult to capture them. Those who do fall into the clutches of the law, however, are severely dealt with, and it is believed that Gainesville, on this account, has fewer resorts of this kind than any other "dry" city in the State.

At this session of the court four negroes, Lem Hutchinson, Sam Mills, Holly Williams and Tom Epps, were arraigned for gambling, having been arrested while in the midst of a game of "skin" in a vacant house on West Liberty street. They were fined $20 and costs each. Oliver Thomas, who was in the house at the time of the arrest, but who was not in the game, was released upon payment of costs.

The fines assessed in this court aggregated nearly $600, which was considered a rather good day.

Saved His Life.

J. W. Davenport, Wingo, Ky., writes, June 14, 1902: "I want to tell you I believe Ballard's Snow Liniment saved my life. I was under the treatment of two doctors, and they told me one of my lungs was entirely gone, and the other badly affected. I also had a lump on my side. I don't think that I could have lived over two months longer. I was induced by a friend to try Ballard's Snow Liniment. The first application gave me great relief; two fifty cent bottles cured me sound and well. It is a wonderful medicine and I recommend it to suffering humanity." Sold by W. M. Johnson.

Doig Cotton Gins.

Notwithstanding the fact that there are numerous parties selling what are called improved cotton gins, H. F. Dutton & Co. of this city, without any apparent effort, have sold all the Doig improved gins that were manufactured by them this season, also one whole line that they have had in use in their own ginnery, all giving perfect satisfaction.

Many of these gins have gone to different parts of Georgia and also to Porto Rico and Cuba, ordered through the Madison Manufacturing Company of this State, which has large interests in Porto Rico. Mr. Talbert, who is their agent, is operating their large ginnery and gives the Doig gin the preference over all others.

If the Baby is Cutting Teeth

Be sure and use that old and well-tried remedy, Mrs. Winslow's Soothing Syrup, for children teething. It soothes the child, softens the gums, allays all pain, cures wind colic and is the best remedy for diarrhoea. Twenty-five cents a bottle.

GULF HAMMOCK HOTEL,

GULF HAMMOCK, FLA.

Paradise for Hunting and Fishing

This hotel is under new management and will open October 1st, 1905, for the winter. Best accommodations. Fine hunting, including deer, turkey and small game. Excellent fishing and boats for accommodation of guests. Guides for hunting and fishing parties.

For rates and accommodations address

MRS. LOULA THOMAS, Proprietress,
GULF HAMMOCK, LEVY CO., FLA.

SCOTT'S EMULSION

Scott's Emulsion
Scott's Emulsion
Scott's Emulsion
Scott's Emulsion
Scott's Emulsion

—the old story, told times without number and repeated over and over again for the last thirty years. But it's always a welcome story to those in need of strength and health. There's nothing in the world that stops wasting diseases as quickly as Scott's Emulsion.

We'll send you a sample, free

SCOTT & BOWNE, 409 Pearl Street, New York.

PROF. BRINSON'S DEPARTURE.

Expects to Make His Departure Today to Take Up Other Work.

From Tuesday's Daily Sun.

Prof. J. H. Brinson, who for the past few years has been the efficient instructor in the business department of East Florida Seminary, expects to make his departure this morning for Winter Park, where he will assume a similar duty at Rollins College.

Prof. Brinson is undoubtedly one of the finest business instructors in the South, and under his able direction that department of the Seminary was kept at a high standard. While he regrets very much the necessity of removing, he feels consoled in the fact that he will be associated with one of the best schools in the country. He anticipates returning to Gainesville when the University buildings are completed, and that institution is opened here.

The family of Prof. Brinson will remain in Gainesville for some time, which will be pleasant news to their friends.

State of Ohio, City of Toledo, }
Lucas County. } ss

Frank J. Cheney makes oath that he is senior partner of the firm of F. J. Cheney & Co., doing business in the City of Toledo, county and State aforesaid, and that said firm will pay the sum of One Hundred Dollars for each and every case of catarrh that cannot be cured by the use of Hall's Catarrh Cure. Frank J. Cheney.

Sworn to before me and subscribed in my presence, this 6th day of December, A. D. 1886. A. W. Gleason,
[Seal] Notary Public.

Hall's Catarrh Cure is taken internally, and acts directly on the blood and mucous surfaces of the system. Send for testimonials, free.

F. J. Cheney & Co., Toledo, O.

Sold by all druggists, 75c.

Take Hall's Family Pills for constipation.

Important to Pecan Growers.

There is no branch of fruitage that is attracting more attention at present than the cultivation of pecans, and H. S. Graves of this city, who is vice-president for Florida of the National Nut Growers' Association, is desirous of securing facts in regard to this branch of fruit growing, as the following paragraph will show:

"To Nut Growers.—At the coming meeting of the National Nut Growers' Association, to be held at Dallas, Texas, this fall, I am expected to report on the prospects of the nut crop for the State, particularly pecans. It will be of much value to the association and the nut growing industry, as well as a great help to me in making report, if all those having nut trees in bearing will send me a postal card answering the following questions as fully as possible:

"Number and kind of nut trees in bearing?

"If budded or grafted trees, of what variety?

"The crop prospects to date?

"What insects, if any, are troublesome?

"Address H. S. Graves, R. F. D. No. 1, Gainesville, Fla."

Astonishing Incident.

It was, to all her friends, an astonishing incident that Mrs. I. B. Hunt of Lime Ridge, Wis., was cured of her dreadful sickness. "Doctors," she writes, "had given me up; friends were ready to bid me the last farewell; clouds of despair darkened my horizon, and I was a wreck on the shores of despondency, when I began to take Electric Bitters for my frightful stomach and liver complaint. To the astonishment of all, I was benefited at once and am now completely and miraculously restored to health. At all drug stores; price 50c; guaranteed.

THE PUBLIC SCHOOL OPENED ON MONDAY

Attendance Was Very Encouraging for First Day of Term.

405 PUPILS WERE ENROLLED

The Enrollment Will be Increased from Time to Time, and Indications Are That the School Will be a Grand Success the Coming Year.

The University High School opened in this city on Monday and there was a very favorable attendance for the opening day, the enrollment showing a total of 405, while there were 95 in the high school, many coming from outside the city and county as well. It is quite evident that there will be many more added to the list in a few weeks, and it looks as though our city schools were going to be a grand success the coming year.

The building is overtaxed and it has been suggested that the Seminary be secured for the present needs. In some of the classes there are from 50 to 60 students, while the recitation rooms have not room for more than half that number at this time, with a probability of numerous additions in a few weeks.

Full of Tragic Meaning

Are these lines from J. H. Simmons of Casey, Ia. Think what might have resulted from his terrible cough if he had not taken the medicine about which he writes: "I had a fearful cough that disturbed my night's rest. I tried everything, but nothing would relieve it, until I took Dr. King's New Discovery for consumption, coughs and colds, which completely cured me." Instantly relieves and permanently cures all throat and lung diseases; prevents grip and pneumonia. At all druggists; guaranteed; 50c and $1.00. Trial bottle free.

DEATH OF WEALTHY MAN.

Frederick Rindge, Brother-in-Law of Mrs. Whiting.

A recent issue of The Los Angeles (California) Times contains a page and a half illustrated write-up of Frederick Rindge, the millionaire, who died in his summer home, Yreka, Cal., August 20th, leaving a fortune of $22,000,000 to his wife. Deceased also left vast estates in California, all of which are left to his wife.

Mr. Rindge was a brother-in-law of Mrs. John Whiting of this city, having married her sister many years ago. He was repoted to be the wealthiest man in that State.

Cures Winter Cough.

J. E. Gover, 101 North Main street, Ottawa, Kan., writes: "Every fall it has been my wife's trouble to catch a severe cold, and therefore to cough all winter long. Last fall I got her a bottle of Horehound Syrup. She used it and has been able to sleep soundly all night long. Whenever the cough troubles her, two or three doses stop the cough, and she is able to be up and well." 25c, 50c and $1. Sold by W. M. Johnson.

MEETING OF COMMISSIONERS.

County Board Met Monday to Receive the Tax Books for 1905.

From Tuesday's Daily Sun.

In compliance with the law regulating same, the Board of County Commissioners of Alachua county convened yesterday for the purpose of receiving the tax books for the year 1905

After the transaction of this business the board adjourned to its regular session, which will be held today.

Mothers

Who would keep their children in good health should watch for the first symptoms of worms, and remove them with White's Cream Vermifuge. It is the children's best tonic. It gets digestion at work so that their food does them good, and they grow up healthy and strong. Sold by W. M. Johnson.

ORINO

Laxative Fruit Syrup

Pleasant to take

The new laxative. Does not gripe or nauseate. Cures stomach and liver troubles and chronic constipation by restoring the natural action of the stomach, liver and bowels.

For Sale by J. W. McCollum & Co.

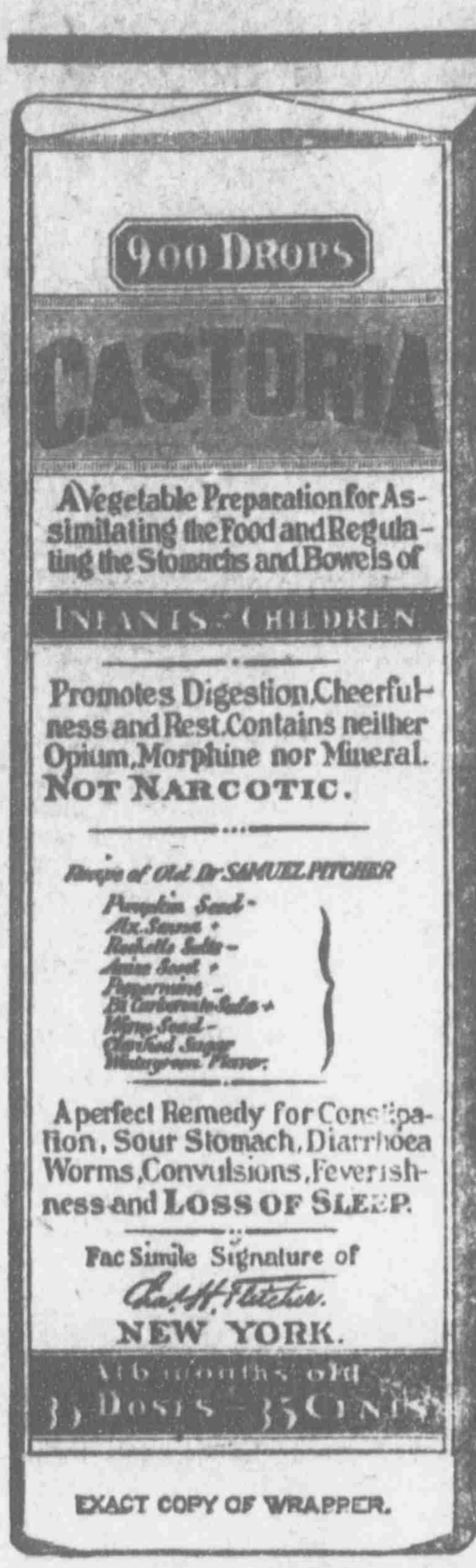
900 DROPS
CASTORIA
A Vegetable Preparation for Assimilating the Food and Regulating the Stomachs and Bowels of
INFANTS & CHILDREN
Promotes Digestion, Cheerfulness and Rest. Contains neither Opium, Morphine nor Mineral.
NOT NARCOTIC.
Recipe of Old Dr SAMUEL PITCHER
A perfect Remedy for Constipation, Sour Stomach, Diarrhoea, Worms, Convulsions, Feverishness and LOSS OF SLEEP.
Fac Simile Signature of
Chas. H. Fletcher.
NEW YORK.
35 Doses - 35 Cents

EXACT COPY OF WRAPPER.

CASTORIA

For Infants and Children

The Kind You Have Always Bought

Bears the Signature of Chas. H. Fletcher.

In Use For Over Thirty Years

CASTORIA

THE CENTAUR COMPANY, NEW YORK CITY.

..GAINESVILLE BOTTLING WORKS..

—MANUFACTURERS OF—

Pure Soda Water, all Flavors, Ginger Ale, Root and Birch Beer, Cider, Etc.

GAINESVILLE, FLORIDA.

Write for prices. Cases and bottles are not sold, but must be returned.

Mid-Summer Clearance Sale!

We have just finished taking stock, and find that we are over-stocked in some lines..

For the Next 15 Days

We are going to offer some

BIG VALUES for SPOT CASH

Everything will be marked in plain figures.
Now is your chance to furnish your home.
Watch for our ad this week.
Yours for honest treatment,

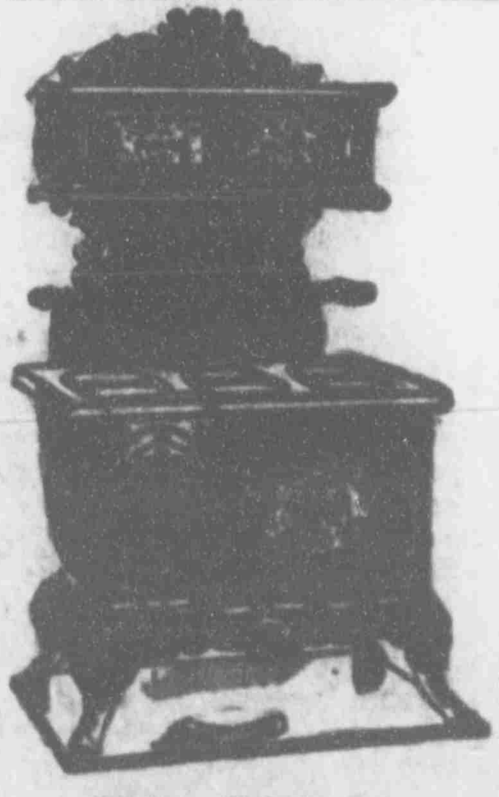

Only $29.99

For this handsome Cast Iron Range —fully nickeled.

GAINESVILLE FURNITURE COMPANY.

The Undersellers.

A SAD TRAGEDY IN WEST END

William Hines Met His Death at Hands of Lester Kirby.

THE KILLING WAS ACCIDENTAL

The Two Young Men Were Hunting Hogs, When Gun Was Accidentally Discharged, Causing Death of Hines. Young Kirby Was Distracted.

A sad tragedy occurred near Frankland, in the West End, the information of which reached this city yesterday. This tragedy cost Wm. Hines, son of Mr. and Mrs. Wylie Hines, his life, although it was purely an accident, and no one regrets the sad affair more than the person in whose hands the gun was held.

Lester Kirby and Wm. Hines, two prominent young men of the neighborhood, were in the woods hunting hogs. They were trailing a narrow path through the hammock, Hines in the lead, with pieces elevated, when in some unaccountable manner the gun in the hands of Kirby was discharged, the contents taking effect in the back of Hines' head, killing him instantly.

Distracted with grief, young Kirby rushed to the nearest house, stating what had happened. He was accompanied to the scene, when the ghastly sight came near causing the young man at whose hands Hines had met his death to faint. It was clearly a case of accident, however, as the young men had been firm friends since early childhood, and the jury rendered a verdict of accidental killing.

The funeral of the unfortunate victim was held from his home, Rev. L. R. Thomas officiating.

This sad accident has cast a gloom over the entire section in which the parties are known.

Plans to Get Rich

Are often frustrated by sudden breaking down due to dyspepsia or constipation. Brace up and take Dr. King's New Life Pills. They take out the materials which are clogging your energies and give you a new start. Cure headache and dizziness too. At all drug stores; 25c, guaranteed.

MOZLEY'S
LEMON ELIXIR

REGULATES THE
LIVER,
STOMACH,
BOWELS,
KIDNEYS.

The inventor of the famous "TERRELL SCRAPE," a man known wherever plows are sold and used, says:

"I have used MOZLEY'S LEMON ELIXIR for 10 or 12 years in my family for the stomach, liver and kidneys, and find it is the best medicine I have ever used. It is also a sure specific for pain in the back or under the shoulders. I have recommended it in numerous cases to my workmen, when sick and unable to work, and it has always given perfect satisfaction. H. D. TERRELL, President Atlanta Plow Co., Atlanta."

MOZLEY'S LEMON ELIXIR.

Death at Hampton.

From Tuesday's Daily Sun.

Rev. J. H. Holbrook, sixty-five years of age, died at his home at Hampton Sunday evening of consumption, after a lingering illness.

Deceased, who was a brother-in-law of Mrs. Perry M. Colson of this city, was born in Alabama, coming to Florida about fifteen years ago. He was a veteran of the Civil War, serving faithfully in the Confederate cause. He was a member of the Christian Church, and for forty years a minister of that faith. He is survived by a widow, who is very ill and not expected to live.

The funeral will be conducted at Ebenezer Cemetery, Levy county, near Bronson, this morning, Rev. S. W. Colson of Trenton officiating.

New Cure for Cancer.

All surface cancers are now known to be curable by Bucklen's Arnica Salve. Jas. Walters of Duffield, Va., writes: "I had a cancer on my lip for years that seemed incurable, till Bucklen's Arnica Salve healed it and now it is perfectly well." Guaranteed cure for cuts and burns. 25c at all drug stores.

MEETING OF SCHOOL BOARD.

Large Volume of Business Came Before the Meeting Tuesday.

A large volume of business came before the Board of Public Instruction at its regular monthly meeting Tuesday.

The meeting was called to order at an early hour in the morning by Chairman R. B. Weeks, and the full board, comprising R. B. Weeks, T. A. Doke and W. J. Martin, with Secretary J. L. Kelley, were present.

There was a great deal of business to come before the board, many districts throughout the county making appeals for one thing or another, and all left apparently satisfied.

The board showed its appreciation of a good thing by appropriating $100 towards the Industrial Edition of The Sun, 20,000 copies of which will be issued in November and distributed at the State Fair and elsewhere. This edition, which will be handsomely printed and profusely illustrated, will contain a complete history of the schools of Alachua county from the time of the inauguration of the public school system many years ago. The article will be compiled in an authentic and interesting manner, and will contain data that cannot help but impress. Many of the temples of knowledge of the county will be reproduced, which will go to illustrate the rapid advancement made by Alachua county along the lines of educaton within the past few years.

Don't be Imposed Upon.

Foley & Co., Chicago, originated Honey and Tar as a throat and lung remedy, and on account of the great merit and popularity of Foley's Honey and Tar many imitations are offered for the genuine. These worthless imitations have similar sounding names. Beware of them. The genuine Foley's Honey and Tar is in a yellow package. Ask for it and refuse any substitute. It is the best remedy for coughs and colds. J. W. McCollum & Co.

HAWTHORN NEWS.

School Progressing—A Farewell Sermon—Personal and Local Items.

Hawthorn, Oct. 3—Our school is progressing nicely under Prof. and Mrs. Bell and the pupils all seem to be well pleased.

Julian McRae is at home after a trip over the county as census taker.

Miss Janie Stringfellow is at home from a visit to Mrs. Hogan of Waldo.

Last Sunday Dr. Allen preached his last sermon here for this year. We are sorry to lose him and wish him much success wherever he goes.

Miss Clara Sharman visited Gainesville last week. She was a guest of her sister, Mrs. W. E. Brown.

James Haynes, who has been visiting his father, Rev. L. D. Haynes, has gone to Kanapaha.

We are pleased to note that Miss Ethel Sharman, one of Hawthorn's brightest and prettiest young ladies, secured a first grade certificate in the September examination. This speaks well for the Hawthorn normal as well as for Miss Ethel, for she never had a day's training in any other school. She is teaching at Nocatee as first assistant.

Ernest McRae has gone to Oxford, Ga., to enter Emory College.

We hear that Dr Sipprell is quite sick in Micanopy, but hope soon to learn that he is well.

CASTORIA
For Infants and Children.
The Kind You Have Always Bought
Bears the Signature of Chas. H. Fletcher.

Quarterly Report of Land Office.

Business transacted in the United States land office during the quarter ended September 30th, 1905:

229 homestead entries, 25,333.43 acres; 110 final homestead entries, 12,283 20 acres; 56 commuted homesteads, 7,965.56 acres; 15 M. B. L. warrant locations, 2,036.86 acres; 24 timber and stone land entries, 3,555.29 acres; four Ind. school selections, 644 65 acres; three Ft. Jupiter entries, 321.27 acres; 63 excess cash entries, 65 27 acres; one A. C. scrip location, 158 90 acres.

A Card.

This is to certify that all druggists are authorized to refund your money if Foley's Honey and Tar fails to cure your cough or cold. It stops the cough, heals the lungs and prevents serious results from a cold. Cures la grippe cough and prevents pneumonia and consumption. Contains no opiates. The genuine is in a yellow package. Refuse substitutes. J. W. McCollum & Co.

We Are Now Ready
TO QUOTE PRICES AND SUBMIT SAMPLES OF
FALL GOODS
For Men, Women and Children.

We carry everything ready-to-wear and all orders will receive prompt and careful attention.

ALWAYS REMEMBER:

1. We send goods by express C. O. D. subject to examination before accepting

2. We send two or three styles of garments for selection.

3. We allow 10 per cent discount for cash, except on contract goods.

B. H. LEVY, BRO. & CO.,
THE BIG STORE. SAVANNAH, GA.

OUR OBJECT

In advertising is to convince you that YOU ought to have a bank account, and that the account should be kept in THIS BANK. We offer ABSOLUTE SAFETY to our depositors.

Equipped as we are with a NEW FIRE-PROOF VAULT, New Triple Time Lock, Screw-Door, BURGLAR-PROOF SAFE, with our Officers Bonded, with Fire and Burglar Insurance, your money and valuable papers are safe with us.

FOUR PER CENT Interest Paid on Time Deposits.

The BANK of ALACHUA
Alachua, Florida.

Coming Right to the Point

There's no use trying to foist adulterated whiskies, brandies or wines on the public. It'll do for awhile—a very short while. We have no inclination to attempt it even once. We take pride in the purity of our stock, and our prices—measure for measure, quality for quality—will convince you of the advantage of buying here.

Ocala House Wine Rooms,
Ocala. - - Florida.

THE ALACHUA COUNTY ABSTRACT CO., Inc.
ESTABLISHED 1886.

The question of Title the first consideration for the investor.

Renders reliable services of every sort along the line of Land Titles in the State of Florida, particularly Alachua county.

SPECIALTIES: Abstracts of Titles; Tax Sale Searches; Agents for Non-Resident Land Owners; Plats of Counties, Towns, Etc.

References: First National Bank of Gainesville. H. F. Dutton & Co., Bankers.

Send Us Your Next Order for Job Work

LOOK!
Ahead a little way.
Buy your Buggy
NOW While the Stock is New and Complete.

We Buy in Car-Loads

Save freight. We get inside prices, because of the quantity in which we buy.

Our Customers get more for the money than they get elsewhere, because of these facts

To a Good Buyer

It is not how cheap, but how much quality for the money. Suppose you call—see what we have to offer. We can save you money—and sell you the best.

W. R. THOMAS,
P. O. Box 357. - Gainesville, Fla.

GAINESVILLE
The Sun

Entered December 31, 1903, at Gainesville, Fla., as second-class matter, under Act of Congress of March 3, 1879.

Published Every Monday and Thursday at Gainesville, Florida

H. H. McCREARY, Editor and Publ'r.

TERMS OF SUBSCRIPTION:

The Twice-a-Week SUN $1 a year; six months, 50c.; single copies, 5c.

ADVERTISING RATES:

Local advertisements, 15 cents a line for the first and 10 cents for each additional insertion.

Displayed advertisements for three, six and 12 months at special rates. Prices furnished upon application.

Marriage and Death notices inserted free. Obituaries, 5 cents a line.

OUR CLUBBING LIST.

The Sun and the Thrice-a-Week (N.Y.) World one year.........$1 65
The Sun and the Atlanta (Ga.) Weekly Constitution one year.. 1 75
The Sun and the Atlanta (Ga.) Semi-Weekly Journal one year. 1 50
The Sun and the Semi-Weekly Times-Union one year........ 1 50

☞ We will not accept stamps of a larger denomination than 2 cents.

The campaign that won't admit of the injection of anything that is decent, is not fit for men to engage in.

A New York bank clerk stole $359,-080, just to show those life insurance people that they were not the whole menagerie.

The cotton growers of Alachua county are alive to their interests and will call a meeting of their association October 14th.

The Salvation Army has its troubles. A full-fledged bigamist has blossomed out in the army. But the army should not be blamed, for they are obliged to pick up everything that drops by the wayside.

President Roosevelt will visit New Orleans October 26th. The remainder of the party that accompanies him on the trip will probably go as far as the detention camp and have the President tell them all about it when he returns.

Since the subway saloon in New York, under the patronage of Bishop Potter, has proven a failure, many people have come to the conclusion that the efficacy of the prayers of the Bishop do not quite equal those of less erratic people in the common walks of life.

Mrs. Emma Durse, wife No. 1 of Orrin Durse, sent up in Bibb county, Ga., for bigamy, asks a pardon for her erring spouse. She states that he must have been drunk when he made his second and illegal marriage. No. 1 is said to be a fine looking woman.

"The Katy Flyer" used as an advertisement for the Missouri, Kansas & Texas Railroad, being the picture of Mrs. Lillian Sprague of St. Louis, has been brought more prominently before the public by the recent sensation in St. Louis, when Mrs. Sprague shot at George Martin, her betrayer.

Rev. Joseph Agar Beet, the great Methodist theologian of England, late dean of the Wesleyan College, declares that the dogma of hell is overthrown. "I cannot believe in a material hell and everlasting physical torment," he says. "In fact, the natural immortality of the wicked is not a Christian doctrine at all; it has been incorporated in Christian theology from the Platonic philosophers, but no proof of its truth is found in the Scripture."

The proposed bond issue for sewerage, etc., the election for which will be decided next Tuesday, October 10th, is the all-absorbing topic among the people of Gainesville at present. There is absolutely no opposition to the proposed issue of bonds for sewerage and streets, but considerable opposition is manifested to the issue for purchase of the electric light plant. The advocates of the measure, however, seem to be in the majority at this writing, and unless public sentiment undergoes a material change there is no doubt but that the vote will be in favor of bonds as proposed in the ordinance now appearing in The Sun. A strong argument in favor of the city owning the electric light plant is that the amount paid for lights under the present contract is five per cent on the cost of an up-to-date plant, and under municipal ownership the streets would be much better lighted.

ALACHUA AT THE FAIR.

The county of Alachua will make a fine display at the State Fair, if all work in harmony to that end. While some may think it will not benefit the county in the least, if the effort is successful in bringing a dozen men here to locate, the investment should be considered a good one. The needs of the county, and nearly every county in the State for that matter, are more people to push the resources to their utmost. There are many opportunities for settlers here, as well as room for industries, and the climate is equal to any in the land in regard to healthfulness.

The idea that some have in regard to malaria is a mistaken one. In every new country there is more or less of this trouble, but as the land is cleared up these troubles disappear. Forty and fifty years ago the same trouble was experienced by people who left the New England States and went to the then "far west" of Ohio, Michigan and Indiana. But that is nearly all past, and those people who now come to Florida expecting to find the same conditions, are frequently mistaken. We have a healthy county and we venture the assertion that there has been less malaria in Alachua county the past summer than in any county in Ohio or Indiana. So let us pull for Alachua.

To aid the work of advancing the interests of the county at the State Fair, the Industrial Edition of The Daily Sun will be issued for free distribution at the grounds. It will contain facts regarding Alachua county. Every enterprise that desires to come before the people should take advantage of the advertising columns of the edition. If you have a farm for sale, blooded stock, or anything to sell, send in your advertisement. A one-inch advertisement only costs $2.50 in this edition of 20,000 profusely illustrated papers.

HELP THE ORPHANAGE.

The Sun is in receipt of an appeal from the Orphanage at Arcadia, conducted by the Baptists of the State, and it hopes that all will give heed to the request of this noble institution and remember that we have an opportunity to open our hearts and purses to the needy at our gates as well as those in foreign lands. Following is the letter from the superintendent:

"To the People of Florida: The first Saturday in October is Orphanage Day. By this we mean that we ask the people of Florida, and especially the Baptists of the State, that they will put in that day in work and give the earnings to the Orphanage at Arcadia. This could be made a day of great help and blessing to us. Is it true that some will not think enough of the importance of the matter to send us the earnings of one day? If observed by everyone desiring to do good, the day would bring us hundreds of dollars. Two things we are sure of, one is: we need it; the other is, you can't invest in anything better. Even many Sunday school children might earn something on that day especially to send to us to help in this work and make the day a joyful one to themselves because they were helping to care for the orphan.

"Please remember the first Saturday in October and make it a day of help and blessing to the Florida Baptist Orphanage. S. M. BRAN, Supt.

Arcadia, Fla., Sept. 28."

The Home takes in any white orphans in the State, irrespective of any religious denomination.

INTEREST IN EDUCATION.

We doubt if there is a city in the State that takes the interest in education manifested in Gainesville, and her loyalty to the schools of the city and State is highly commendable, every citizen doing his share cheerfully to promote the welfare of our schools and taking a pride in their advancement.

When we had the East Florida Seminary in our midst it was the pride of all. There was no dissensions—the entire people were proud of it, and they did everything to make a school for the people, where there was no political or denominational lines. It was a high-grade educational institution, with no factions. The people of Gainesville thought they owned it, but it belonged to the State, and when the State abolished it there were many expressions of sorrow to see the dear old place pass into history.

But we have our fine city school building, as fine as any in the State, and on Monday its doors were opened for the education of our young people, and there is a lively interest taken in this institution of learning, which should certainly be the case, for we have a faculty in charge that is equal to any in the State, composed of instructors of experience, who take as much pride in the advancement of our University High School as the most ardent admires of our city and its educational advancement

Parents and guardians of children in this and the adjoining counties will find the high school in this city up to the standard of the preparatory schools of the State, where young ladies and gentlemen are fitted for the higher educational institutions or for teaching in the district schools, and where they will have the best of surroundings to be had in any city in Florida.

Ayer's

For coughs, colds, bronchitis, asthma, weak throats, weak lungs, consumption, take Ayer's Cherry Pectoral.

Cherry Pectoral

Always keep a bottle of it in the house. We have been saying this for 60 years, and so have the doctors.

"I have used Ayer's Cherry Pectoral in my family for 40 years. It is the best medicine in the world, I know, for all throat and lung troubles."
MRS. J. K. NORCROSS, Waltham, Mass.

25c., 50c., $1.00. All druggists. J. C. AYER CO., Lowell, Mass.

for The Lungs

Daily action of the bowels is necessary. Aid nature with Ayer's Pills.

ANOTHER PENSION SCHEME.

The question of old age pension in the civil service has again come to the fore. There has been formed an organization in the government departments to plead for legislation in that line and the initial meeting has just been held at which the principal address was made by W. E Andrews, the auditor of the treasury. Mr. Andrews urged that the clerks should combine to form a common pension fund, and said that with the rapid increase of the government service the question of superannuation pensions would force itself on the people in a few years. The men in the employ of the government should draw the same pension that a retired workman does in the employ of an individual, and not one cent more. Because a man has had a soft job all his life, is no reason he should be pensioned when he is retired.

Lots of men who have been a failure in their business or profession, get places at Washington, and are in reality pensioners during the time they put in four to six hours a day in the government offices, yet they have the nerve to ask for a pension when retired.

A number of important meetings and conventions will be help in Tampa during the coming State Fair, but none more important than conventions of the poultry breeders and citrus fruit growers of the State. President Brown of the Fair Association has issued a call to poultry breeders to meet at the Tampa Board of Trade rooms on the morning of Tuesday, November 21st, and the citrus fruit growers are expected to meet at the same place on the following day. These meetings are for the purpose of organizing a Florida poultry breeders' association and a Florida citrus fruit growers' association, the object of both organizations to be identical—that of improving conditions in regard to production by interchange of ideas at annual meetings and otherwise and in cooperation at all times in a manner that will insure good prices at all times on poultry and citrus fruits in the markets of the country. All persons interested should write at once to President T. J. L. Brown of the State Fair Association, Tampa. These two organizations are greatly needed at present in the State.

The Italians, who constitute nine-tenths of the cases and deaths from yellow fever at New Orleans, are decidedly stubborn in regard to the habit of cleanliness. They refuse to consider anything in that line, unless ordered by someone in uniform. They are more difficult to handle than the negroes, but it is hoped they have learned a lesson by their recent experience that may be of benefit to them in the future.

BOULWARE SPRING WATER.

No matter if a man only uses water as "a chaser" for something more powerful, the first question he asks on inquiring in regard to a city as a place of residence is: "How's the water?"

And people who come to Gainesville and remain for any length of time, are so favorably impressed by the famous Boulware spring, that they are quick to recognize it as the best to be had, not only in this State, but equal to any in the United States, for it comes very near being absolutely pure.

There is no one but what would enjoy a drink of pure water, when thirsty, and as there will be many strangers at the State Fair in Tampa, it has been suggested that a quantity of the Boulware spring water be shipped there for drinking purposes during the time. It could be kept cool with ice and would be an excellent advertisement for Gainesville.

VISITING OLD HAUNTS.

P. M. Oliver Tells of a Visit to Scenes of His Childhood.

Editor Daily Sun: Having promised quite a number of my old Gainesville friends and hunting companions to let them hear from me while visiting the State capital and the hunting grounds of my boyhood days on the Gulf Coast, I decided to answer all in one brief letter through the medium of The Sun, if you will kindly grant me the space. While sitting on the embankments of this old Spanish fort, situated at the junction of the St. Marks and Wakulla rivers, in the cool shades of the evening, puffing an Old Virginia cheroot and inhaling the pure air, laden with aroma and ozone wafted by gentle breezes from old ocean, and intently gazing on and admiring Old Sol in all his glory and grandeur in a clear and unobstructed sky, gradually sinking and apparently nodding a "good night," disappearing beneath the rolling waves of the Gulf of Mexico, I am perfectly charmed with the surroundings.

One cannot help but be interested in this old Spanish fort of hundreds of bye-gone years, when Spaniard and Indian met in deadly combat in all its uncivilized cruelty, dealing out death to each other with bow and arrow and scalping knife and tomahawk. So much for a brief retrospect of this old Spanish fort at the junction of St. Marks and Wakulla rivers, and now for an account of my trip from dear old Gainesville to Tallahassee.

Leaving Gainesville at 7 a. m., over the Seaboard Air Line, we arrived at the State capital at 3:30 p. m., making time without hitch or hindrance. After putting up at the nearest hotel to the capitol, I went to the nearest barber shop for a shave, returned and donned my best suit to call on friends at the capitol. On entering the first to meet me was Hon. Clay Crawford, Secretery of State, who succeeded his father, that grand old Roman, the late Hon. John L. Crawford. With his arms around my shoulder he marched me into his private office for a social chat. In a few moments I heard the familiar voice of welcome from Miss Clem Hampton, one of the leading educators of not only Florida, but of the South, with genial smile and happy face, characteristic of her nature. I was also made welcome in her office, and in an adjoining office I met our worthy State Superintendent of Schools, W. M. Holloway, and Prof. Kellum. I had a right royal welcome from all and was made to feel at home.

Then I took a stroll down the principal streets, to see how many old, familiar faces I could recognize of bygone days. While I have passed through Tallahassee on several occasions within the past dozen years, this was my first stroll over her beautiful streets and shaded walks for 30 years. And oh, what changes Father Time had wrought—scarcely a familiar face. Old gray-haired citizens, whom I left 30 years ago young men in their prime, came up and introduced themselves to me, and some declared I had changed but little in appearance. It made me feel sad and reminded me of an impromptu verse from old Dr. Dancey, a grand old man of the East Coast, just before his death:

"O, for my youthful days of joy,
When I used to romp, play and sing;
I'd rather be a barefoot boy
Than be a gray-haired king."

Yes, when I look around me and contemplate the number of younger, some older, and all better, men than I am, one by one shuffling off this mortal coil, I'm constrained to think the good Lord thinks a whole big lot of me. Who knows but what he may be holding me over for some wise purpose? Let that be as it may, I'm in no hurry to die, but would like to wiggle along just as I am, in this beautiful old world 999 years longer. I'm acquainted down here, and I fear that in making a change I might strike a hotter climate in the great beyond.

But I am occupying too much valuable space in your paper (the best inland paper in the State), so in conclusion, let me say to the boys that I'm having a great big old time, hunting, fishing and eating oysters with my dear old brother, Capt. James L. Oliver, never forgetting, however, my friends and Gainesville, my dear old home.

Please continue to send The Sun promptly, or I'll have the blues and make for home. Fraternally,

P. M. OLIVER.

St. Marks, Fla., Sept. 28.

RETURNED FROM ABROAD.

Messrs. Prindle and Anderson Have Had Extended Trip Around World.

W. S Prindle and A. S. Anderson of Holder have returned from an extended trip around the world, visiting more especially the Pacific Islands in the interest of the Dutton Phosphate Company.

Mr. Prindle's home coming is particularly sad, as the lamentable death of Mrs. Prindle occurred during his absence. He has the sympathy of all.

Mr. Anderson will be in the city in a day or two, he having stopped en route.

Gainesville Realty Co., LIMITED.

Paid-Up Capital, $15,000.

Buys and Sells Real Estate......

Collects Rents and Accounts; Brokerage Business; Fire and Life Insurance.

Correspondence Solicited from Prospective Purchasers and Sellers.

G. N. DAVIS, President.
G. W. SCOFIELD, Counselor-at-Law, Secretary and Treasurer.

FOR SALE,

Lots 5 and 6 of Drake's sub-division of Block 1, Range 7, of the original survey of the City of Gainesville.

Lots 3 and 4 in Division B and Lots 4 and 5 in Diviison A of W. R. Thomas' sub-division of Gainesville.

HIGH SPRINGS.

Two nice lots for sale where the Commercial Hotel stands.

Offices in Endel Block,
Gainesville, - - - - Florida.

NOTICE FOR PUBLICATION.

Land Office at Gainesville, Fla.,
September 30, 1905.

Notice is hereby given that the following-named settler has filed notice of his intention to make final proof in support of his claim, and that said proof will be made before Register and Receiver at Gainesville, Fla., on November 8, 1905, viz:

JOSEPH L. KEEN of Old Town, Fla.,

Hd. 35631 for the Sw¼ of Sw¼ Sec. 5, W½ of Nw¼ & Nw¼ of Sw¼ Sec. 8, Tp. 11 S., R. 13 E.

He names the following witnesses to prove his continuous residence upon and cultivation of said land, viz:

Thomas Keen, P. J. Keen, Henry Stephens, James Cannon, all of Old Town, Fla.

pd W. G. ROBINSON, Register.

MASTER'S SALE.

Under and by virtue of a decree of foreclosure of mortgage made and rendered on the 25th day of September, A. D. 1905, by the Honorable J. T. Wills, Judge of the Circuit Court for the Eighth Judicial Circuit of Florida, in and for Alachua county, wherein J. B. McDonald, A. W. McDonald and L. B. McDonald, partners trading under the firm name and style of the McDonald Lumber Company, are complainants, and C. F. Dorman is defendant, and Henry Ramsey is claimant, I have levied upon and will sell at public outcry, at Paradise, Florida, where the property is situated, on Monday, the 6th day of November, A. D. 1905, between the legal hours of sale, the same being legal sales day, the following described property towit:

1 80 H. P. boiler,
1 12x20 Adams engine,
1 safe-feed rip saw,
1 swing cut-off saw,
2 hand feed rip saws,
1 band saw,

And one turning lathe, and —— feet of rough and dressed lumber, as the property of the defendant, C. F. Dorman, to satisfy and pay the said decree. Terms cash.

This 2d day of October, A. D. 1905.

C. R. LAYTON,
Special Master in Chancery.

NOTICE OF MASTER'S SALE.

Under and by virtue of a decree made and rendered by the Honorable J. T. Wills, Judge of the Circuit Court for the Eighth Judicial Circuit of Florida, in and for Alachua county, in chancery sitting, on the 5th day of September, A. D. 1905, in a certain cause pending in said court wherein Andrew Jolly is complainant and John S. Alker and Garrett S. Smith are defendants, the undersigned, C. R. Layton, as Special Master in Chancery in said cause, will offer for sale and sell to the highest and best bidder, for cash, at public outcry, on Monday, November 6th, A. D. 1905, the same being legal sale day, during the legal hours of sale, in front of the court house door at Gainesville, Alachua county, Florida, the following pieces, parcels or tracts of land, situate, lying and being in the county of Alachua and State of Florida, and described as follows towit:

The South half (½) of the Northwest quarter (¼) of Section Sixteen (16), Township Nine (9), South of Range Twenty-Two (22) East, together with all the tenements, hereditaments and appurtenances to the same belonging or in anywise appertaining.

C. R. LAYTON,
Special Master.

TAX-PAYER REPLIES TO MAYOR THOMAS

e Subject of Municipal Owner- hip From Another Standpoint,

HICH APPEARS PLAUSIBLE

ys He is No Corporation Attorney nd His Pocket-Book Has Never Been Stuffed from Any Source—He Doesn't Like Mud-Slinging.

ditor Sun:

When I wrote the letter for your val- able paper which was published Sun- ay morning, September 24th, my ob- ect was that of showing to the citizens f Gainesville the result of municipal wnership of electric lighting plants in her places and the danger of enter- g into such a scheme in as small a ty as ours, especially when the yearly evenue is so small, and an undertak- g of this kind would only be a large crease of taxation. In last Sunday's aper my friend, Major-Mayor W. R. homas sees fit to accuse me of being a rporation attorney, which, to my deep gret, I am compelled to refute, for a sition of that kind at the present day eans great power and rich fees, and an testify to the fact that my pock- -book has never been stuffed from y such source. Were it possible for e Major-Mayor to secure such a ace for his tool, the attorney who rites his effusions for him (and he as brainy enough to hold it), it would e of benefit to more than one. One the greatest signs of weakness in y argument is that of resorting to ud-slinging and personalities, and I n surprised that the Major-Mayor, in iting the letter, did not cut out this rt, for it is well known that he is an tute, shrewd politician, and one who uld not care to lay himself open for at kind of a discussion.

I notice that the Honorable Major- ayor begins several of his sentences ith "We," and as this style, in the ngular, is supposed to be the prerog- ive only of editors, kings, emperors d czars, and as it is known that e Major-Mayor is not at present an ditor, he must claim it with the feel- g that he is the Czar of Gainesville, d as such the common people must his bidding without a murmur or y back talk. I feel sorry that ("we ve neither time nor space at our mmand," to quote from the Major- ayor's letter) it was impossible to efute the plain truths and figures hown in my first letter, for I can see ow it hurts. However, the Major- ayor goes on to say that if a private oncern is profitable, it must be as a unicipal concern. Suppose we admit hat a private utility is profitable, it y no manner of means is a certain- y it will be for a municipality. Why? First, municipal ownership eans socialism, and that socialism eans loss of private initiative, and he abolition of the spirit of competi- ion, and of that wholesome, sturdy ndependence of character which char- cterizes our civilization and which is enerally esteemed essential to its fur- her development and well-being. But he monied objection is, that munici- al ownership means the handling of housands of dollars by those in power ho have little or no knowledge of the tility they have in charge, owing to he fact of frequent elections, making uch short terms of office, that no one et of officials remain in power suffi- iently long to master, or learn, the orrect mode of conducting the busi- ess, and consequently the results are sad waste of the people's money, but he scheme enables the bosses to fill ffices and secure a firmer hold on ower. Here in Gainesville, the Major- ayor's boasted stock company of the aborer and the millionaire, would, aking the results of other places as hown by their own experience and gures, resolve itself into an over- rdened, tax-ridden and bankrupt mmunity.

As I am not a corporation attorney, ust be a property owner, and feel t I have a perfect right to object, n my taxes are increased by the of those who have no realty ing in the city, but are influenced te for a bond issue, with the idea they will profit by it, either in ing an office or increase of daily for a short time. I would like one question of the Major- , and that is this: Outside of lf and others holding large of city property for sale, or estate agents, who else have been in pushing this question of a ense on the people?

is is the fashion to make refer- the Bible, so I wish to quote the following from the thirty-fifth Psalm, twenty-fifth verse: "Let them not say in their hearts, There! There! *So would we have it*: Neither let them say. We have devoured him."

TAX-PAYER.

OF VITAL INTEREST TO EVERY CITIZEN.

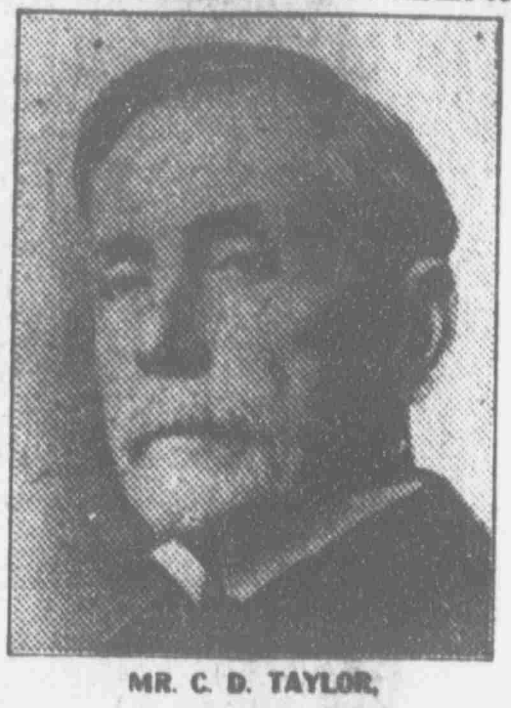

MR. C. D. TAYLOR.

CLERK BOARD OF HEALTH SAYS PE-RU-NA HAS BECOME THE FAMILY MEDICINE OF THE WORKING PEOPLE IN HIS CITY.

Mr. C. D. Taylor has been Clerk of the City Board of Health, Jacksonville, Fla., for ten years, which position has afforded him amply opportunity for noting the best means of preventing and curing disease.

He expresses his approval of the use of Peruna as the most effective means of solving a problem of such vital interest to the community in the following letter:—

"The health of the poor of a large city is always a question of vital interest, not only to the city officials but to every citizen. It has been a source of much satisfaction to me to find that so large a number of working people in moderate circumstances have accepted Peruna as their family medicine. It has cured a large number of cases especially of catarrh of the head, lungs and stomach and building up the general health it cannot fail but prove a help and blessing to any community where it is generally adopted and used. I have found it an honest, reliable remedy and am pleased to endorse it."—C. D. Taylor.

Working Man's Family Medicine

Address Dr. S. B. Hartman, President of The Hartman Sanitarium, Columbus, Ohio.

MEETING BOARD OF TRADE.

J. R. Feaster Wants to Sub-Lease Fishing Grounds at Alachua Sink.

A regular meeting of the Gainesville Board of Trade was held yesterday afternoon and a fair membership was present.

In the absence of the President, Hon. W. G. Robinson, and Vice-President W. R. Thomas, Senator H. H. McCreary was called to the chair.

J. R. Feaster submitted a proposition to sub-lease the Alachua sink properties. Mr. Feaster is engaged in the fishing business for a livelihood and is desirous of securing same. It appears that the Gainesville Board of Trade holds the rights from the owner, W. N. Camp of Ocala. Mr. Feaster proposed to the Board of Trade to supply camping paraphernalia, fishing tackle and all things that go to make fishing and hunting trip a success, at reasonable prices, if the board would give him the exclusive fishing privilege.

After considering the matter, the same was left to a special committee, who will decide upon the case. E. E. Voyle is chairman of the committee.

OFF TO CAMP.

The Gainesville Guards Will Take Special Train to Orlando Today.

The Gainesville Guards, Company H, Second Infantry, Florida State Troops, will take their departure this morning by special train for Orlando, where they will be in camp for the next ten days.

The special train will be via the Atlantic Coast Line, and will leave at 5:30 o'clock, connecting at Rochelle with the special military train. At this point the coach assigned to the Guards will be attached to the main line train.

The company is a full one, and is under command of Captain C. R. Layton and Lieutenant J. W. Blanding, with the following non-commissioned officers: First Sergeant B. Carpenter; Sergeants C. E. Boyd, J. M. Carlisle, F. S. Roux, S. L. Carter, Jr., and W. D. Blake, quartermaster-general; Corporals C. C. Chitty, W. J. Holly, M. G. Stringfellow and R. B. Baker.

CITIZENS HAD GOOD MEETING

Many Responded to Invitation of Mayor Thomas Wednesday.

BOND ISSUE WAS DISCUSSED

Several Spoke—All in Favor of Bonds, but One Speaker Objected to Lighting Clause and Gave Reasons—Executive Committee Appointed.

In compliance with the call of Mayor W. R. Thomas, a large crowd of representative citizens convened at the court house last night for the purpose of discussing the bond issue, the election for which occurs on the 10th inst. In the audience there were several ladies, which was evidence that the bond issue is a prominent one at this time.

The meeting was called to order by Mayor Thomas, who was elected chairman. H. H. McCreary was selected secretary.

Chairman Thomas stated that the meeting was called for the purpose of hearing from the citizens in the matter of the proposed issuance of bonds for the purpose of sewerage, paving and lighting, and the erection of a hospital. He asked those who felt inclined to talk to do so, either for or against the issue. After a brief silence, the chairman called upon Dr. J. Harrison Hodges, who "set the ball rolling" with an enthusiastic argument in favor of bonds.

Following Dr. Hodges, Dr. J. F. McKinstry, who is regarded as one of the most progressive citizens of the city, made a few appropriate and timely remarks in favor of bonds. He was followed by L. J. Burkhim, who stated that his heart and soul was for Gainesville's interests. He believed in bonds, but regretted that the ordinance was so framed that a voter was compelled to cast his ballot for or against the entire issue. He believed in sewerage, streets and hospital, but was not so certain about the municipal ownership of a lighting plant in competition with a plant which was already furnishing good service, and he could not see sufficient patronage for two plants. That was his only objection to municipal ownership.

Attorney Robt. E. Davis, in an eloquent address, stood up for bonds. He cited Tallahassee to show that municipal ownership of the electric light plant paid there at a charge of only ten cents per kilowat, notwithstanding it had to compete with a gas plant. He also read from the report of the Jacksonville electric light plant, showing that the same paid handsomely at 7½ cents per kilowat, in competition with a gas plant. His speech was well received, and at the conclusion was heartily applauded.

Chairman Thomas invited any others present who desired to express themselves, but there being no others, a motion was made that a committee of ten be appointed by the chair to serve as an executive committee in this campaign. This motion was unanimously carried, and the chairman stated that the committee would be appointed today.

There being no further business, the meeting adjourned.

ICE CREAM SUPPER.

People of Rochelle Will Hold Benefit for Piano Tomorrow.

The good people of Rochelle, always up with the times, and desirous of relieving the indebtedness on the piano now being used in Martha Perry Institute, have decided to give an ice cream supper Friday evening, the 6th inst., at that place, the proceeds of which will be used for payment on the piano.

An appropriate program will be arranged, and altogether the affair promises to be an enjoyable one. The public is cordially invited to come and help in a good cause.

Will Become a Benedict.

Homer T. Welch, well and pleasantly known in this city as an erstwhile agent of the Southern Express Company, and who made many friends here, is soon to become a Benedict, his engagement to Mrs. Alice Dollaway of Muncie, Ind., having been announced. The marriage will occur at Sarasota, the Southern home of the bride, on the evening of Wednesday, October 11.

Mr. Welch's numerous friends in this city will extend congratulations in advance.

Hon. W. M. Girardeau of Monticello has shipped a carload of watermelon seed to California.

4 FULL QUARTS OF FELD'S PRIDE RYE WHISKEY AND 1 QUART FINE OLD APRICOT BRANDY EXPRESS PAID, ALL FOR 3.20

This is positively the greatest offer ever made in whiskey—one you cannot afford to miss, if you consider the superior quality of Feld's Pride. It is a straight, pure rye whiskey, distilled in the slow, primitive way, guaranteed to be old, mellow and rich beyond comparison. To establish this brand

We Offer FREE

one quart of our celebrated Apricot Brandy with every order for 4 quarts of Feld's Pride at $3.20, delivered. This is an absolutely unparalleled proposition and you should take immediate advantage of such a liberal offer. Send express or post office money order or registered letter. Goods shipped in plain boxes, prepaid to all Southern and Adams Express offices. Fifty cents extra to points on other express routes.

WRITE AT ONCE TO
JULIAN DISTILLING CO.
16 Julian Building. Atlanta, Ga.
Our Price List Mailed on Request.

DR. MOFFETT'S TEETHINA (TEETHING POWDERS)

Cures Cholera Infantum, Diarrhoea, Dysentery, and the Bowel Troubles of Children of *Any Age.* Aids Digestion, Regulates the Bowels, Strengthens the Child and MAKES TEETHING EASY.

Costs Only 25c at Druggists, or mail 25c to C. J. MOFFETT, M. D., St. Louis, Mo.

Mother! Hesitate no longer, but save the health and life of your child, as thousands have done, by giving these powders. TEETHINA is easily given and quickly counteracts and overcomes the effects of the summer's heat upon teething children.

MONTHLY MEETING OF CITY COUNCIL

Large Number of Bills Were Paid at October Meeting.

A WAR ON ENCROACHMENTS

The Council Has Decided to Clear the Streets of Obstructions and Instructions Were Issued to Straighten Certain Streets—Other Business.

The regular monthly meeting of the City Council was held Monday evening, at which a full board was present with the exception of Alderman Cushman, who was absent from the city.

After the reading and approval of the minutes of the last meeting, the tax books for the year 1905 were taken up and examined, found correct and adopted.

Alderman Edward O'Neill, chairman of the committee on appropriations, made the following recommendations for amounts to be assessed out of the general fund:

Redemption bonds, 3 mills; officers' fund, 3 mills; sanitary fund, ½ mill; light fund, 3½ mills; printing fund, ½ mill; fire fund, 4 mills; street fund, 4½ mills; cemetery fund, ½ mill; contingent fund, ½ mill. Upon motion of Alderman Taylor this recommendation was accepted.

Following this was the reading and payment of a large number of bills.

The council discussed at some length the matter of encroachments upon certain thoroughfares in the city and a resolution was passed that the mayor or the chairman of the street committee instruct the officers to remove the following encroachments:

On Magnolia street, from its intersection with West Main street to its intersection with Arredondo street; Garden street, from its intersection with Union street to its intersection with Lemon street. The mayor or chairman of the street committee was empowered to employ a surveyor to locate the street lines, if necessary.

After the transaction of some minor business, the council adjourned.

Dr. N. J. de Leon, second health officer of the port of Havana, is in Tampa to study the situation as to the necessity of quarantine restrictions.

AN ENJOYABLE AFFAIR.

Woman's Foreign Missionary Society of Alachua Entertain.

Alachua, Oct. 3.—The Woman's Foreign Missionary Society held a meeting at the Methodist church Sunday night and were greeted by a good crowd which greatly enjoyed the evening. It was on religious lines and was an appeal for funds to help pay the expenses of women missionaries in foreign lands.

The following was the program of the evening:

Song—"Come, Thou Almighty King."
Scripture reading and prayer.
Song—"The Harvest Fields."
Recitation—Maud Moye Mason.
Solo—Mrs. William Rives.
Reading—Mrs. C. C. Wetherington.
Recitation—Minnie Stork.
Song—"The Reapers."
Reading—Ethel Olmstead.
Talk by the pastor.
Collection.
Recitation by Maud Moye Mason—"Rock Me to Sleep, Mother, Rock Me to Sleep," and the answer.

It has been decided that we are entitled to permit the casting of 200 votes in the free library contest for each yearly subscription paid for prior to October 15th, 1905. Subscribers who have paid for the paper since June 14th are entitled to vote. Coupons can be obtained at this office.

The Twice-a-Week Sun being entitled to permit the casting of 200 votes in the free library contest for each yearly subscription paid for, the ladies of Kirby Smith Chapter, U. D. C., take this method of notifying those who pay their subscriptions prior to 7 o'clock p. m. of October 14th, 1905, or who have paid since June 14th, 1905, that the Chapter will greatly appreciate their support. Should the Chapter win the library the reference books will be given to the Gainesville High School, where they are badly needed, and the others to the Hospital Association. Simply write the editor of The Sun to permit Mrs. J. F. McKinstry, Jr., to cast your vote, and the ladies will greatly appreciate same.

Burglars moved out about $5,000 worth of goods from the store of Henry Jacobs, Jacksonville, some time during the past week. The police nor proprietor are not sure in regard to the date, whether it was last week or this, as it might have happened Saturday or Sunday.

NEWS FROM ALL PARTS OF FLORIDA

Brief Happenings From Various Sections of State.

THE MOST IMPORTANT EVENTS

Transpiring in "The Land of Flowers." Things "Boiled Down" to Suit the Busy Reader—Items of Interest to All Classes.

The Ocala schools had 357 pupils present at the opening.

Clay county is getting ready for a big tourist trade this winter.

The property values of St. Augustine in the past year have showed an increase of over $50,000.

A small fire in the rear of the Commercial Hotel at Starke, Saturday night, was extinguished without much damage.

C. W. Rush, a Dunnellon saloon keeper, was bound over to the county court at Ocala, Saturday, for making false statements to secure credit.

There were 2,700 boxes of oranges shipped from Fort Myers last week. This is several thousand boxes less than were shipped the same time last season.

The Seaboard Air Line has secured the right of way and all other facilities for building their road to Perry. That town will soon be a railroad center.

The Miami Metropolis says that there has been $302,450 expended in new buildings in that city this summer, not including those begun last season.

The Volusia County Record placed a crowing rooster at the head of its article on the wet and dry election in that county, with the heading: "Stinging rebuke to saloon men."

Willerton Pasley was bound over at Mayo Saturday to await the action of the grand jury, being charged with killing Albert Cunningham, another coon. Bail $1,000 He languishes.

The Florida Mutual Benefit Association, a local insurance organization, has been organized and will make Bartow its home office. L. W. Milam, W. F. Anderson and G. S. Wilson are the directors of the new organization.

J. F. Batchelor of Panasoffkee announces that he will build a new saw mill at that place to take the place of the one destroyed by fire about a year ago. He has a large shingle mill there in full operation and employing about 50 hands.

While W. D. Pugh and H. Davis were working on the new bridge at Ellaville, they were struck by a timber that fell when being put in place and narrowly escaped death. Pugh was struck by one of the bolts running through the timber, and it is feared his skull was fractured.

About 20 bales of long cotton have been brought in town this week and sold at 17 cents per pound. When this cotton was ginned last winter it could have been sold for 21 cents per pound. Hence it can readily be seen that it seldom pays to hold cotton or anything else for a better price.—Williston Advocate.

Makes Homely Women Pretty.

No woman, no matter how regular her features may be, can be called pretty, if her complexion is bad. Orino Laxative Fruit Syrup aids digestion and clears sallow blotched complexions by stimulating the liver and bowels. Orino Laxative Fruit Syrup does not nauseate or gripe, and is mild and pleasant to take. Remember the name Orino and refuse to accept any substitute. J. W. McCollum & Co.

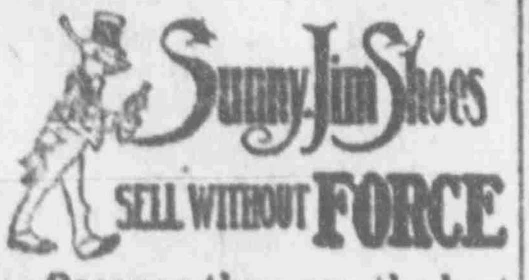

Because they are the best in the land for the money! Ask you dealer for the "Sunny Jim" Shoe and insist on getting it.

W. H. SIBLEY,

PHYSICIAN AND SURGEON.

Dry hot air, medicated vapor baths and electrical treatment will be used in connection with medicines in the treatment of diseases of whatever nature or duration.

Office n Porter Bl'k, 115 E. Main St. N.,
GAINESVILLE, FLORIDA.

CORDIAL INVITATION

ADDRESSED TO WORKING GIRLS

Miss Barrows Tells How Mrs. Pinkham's Advice Helps Working Girls

Miss Abby F. Barrows

Girls who work are particularly susceptible to female disorders, especially those who are obliged to stand on their feet from morning until night in stores or factories.

Day in and day out the girl toils, and she is often the bread-winner of the family. Whether she is sick or well, whether it rains or shines, she must get to her place of employment, perform the duties exacted of her—smile and be agreeable.

Among this class the symptoms of female diseases are early manifest by weak and aching backs, pain in the lower limbs and lower part of the stomach. In consequence of frequent wetting of the feet, monthly periods become painful and irregular, and frequently there are faint and dizzy spells, with loss of appetite, until life is a burden. All of these symptoms point to a derangement of the female organism which can be easily and promptly cured by Lydia E. Pinkham's Vegetable Compound.

Miss Abby F. Barrows, Nelsonville, Athens Co., Ohio, tells what this great medicine did for her. She writes:

Dear Mrs. Pinkham:—

"I feel it my duty to tell you the good Lydia E. Pinkham's Vegetable Compound and Blood Purifier have done for me. Before I took them I was very nervous, had dull headaches, pains in back, and monthlies were irregular, I had been to several doctors, and they did me no good.

"Your medicine has made me well and strong. I can do most any kind of work without complaint, and my periods are all right.

"I am in better health than I ever was, and I know it is all due to your remedies. I recommend your advice and medicine to all who suffer."

It is to such girls that Mrs. Pinkham holds out a helping hand and extends a cordial invitation to correspond with her. Her long record of success in treating woman's ills makes her letters of advice of untold value to every ailing working girl, and from her wide experience and skill she quickly points the way to health. Her advice is free, and all letters are held by her in the strictest confidence. Address, Mrs. Pinkham, Lynn, Mass.

MELROSE MATTERS.

An Enjoyable Surprise—Mrs. Mahoney Severely Injured—Brief Notes.

Melrose, Oct. 3.—The members of the M. E. Church and their friends, wishing to show their deep appreciation of the hard and earnest work of their beloved pastor, Rev. T. J. Sistrunk, who has just closed a series of most successful revival meetings here, thereby bringing a large number of new members into the church, arranged a surprise pound party on Saturday evening for him and his good wife on their return from a well-earned rest and vacation trip down South. Everybody worked with a will to do their best, the result being a most beautifully arranged supper table, decorated with lovely flowers and laden with all manner of delicious food. A crowd of over sixty friends were present to welcome their pastor and his wife and help them do justice to the sumptuous supper. Rev. Sistrunk was greatly touched by this evidence of good will and friendship, and closed the pleasant evening by reading a few verses from the Scriptures and a most beautiful prayer. Everyone went home feeling happier for the earnest "God bless you" from such a good man.

The many friends of Mrs. Mahoney will be sorry to hear that she met with a serious accident last week by falling through the rotten platform at the crossing station at Newberry, just as she was ready to board the train for Hampton. Mrs. Mahoney was examined by physicians called on her arrival at Hampton. It was found that her hip bone was broken. It is to be hoped that she will soon be able to join her husband at Sanford.

All are invited to attend the cemetery working on October 9th.

F. N. Sutton has been appointed a deputy sheriff for Clay county.

Poisoned His Son; Slew Himself.

St. Louis, Oct. 3.—Herbert McCartney, 40 years of age, committed suicide by taking poison at 4137 Olive street, after giving a fatal dose of the drug to his 7-year-old son, Leon. Despondency over being separated from his wife is the only reason given for the rash act.

Killed in Friendly Scuffle.

Memphis, Tenn., Oct. 3.—In a friendly scuffle, James Rand struck Frank Johnson a light blow over the heart. Johnson reeled back unconscious and died in a few minutes. A coroner's jury exonerated Rand.

BIG COTTON POOL FORMED.

Will Operate for the Purpose of Raising Price of Staple.

New Orleans, La., Oct. 3.—Frank B. Hayne, the noted cotton bull operator, returning to New Orleans, after a three month's absence on the floor of the New York cotton exchange, declared that the bull pool now operating to raise the price of cotton is the richest pool ever organized in America, and is amply able to do what it has set out to accomplish.

Hayne's statements regarding the pool have broken the mystery which surrounded the new aggregation which expects to put cotton at the top nitch. Heretofore the great secrecy has been mainained regarding every detail of the pool's personnel and movements, and even Mr. Hayne was not ready to give the whole matter to the public.

He stated, however, that the pool was not composed of southern men, although many New Orleans men, he declared, are very bullish on cotton. Mr. Hayne would not admit nor deny that he was in the pool himself, but stated that his ideas were in line with the ideas of those in the deal, which was that cotton is cheap at the present price, and that during no month of the coming year will the staple sell for less than 10 cents.

Hayne estimates the crop at 10,500,000 bales. The demand, he says, will be enormous.

Officials Plead Not Guilty.

Milwaukee, Wis., Oct. 3.—Thirty-eight indicted officials against whom are hanging 172 indictments returned by the last grand jury before Judge Brazee in the municipal court today, and entered plea in nearly each case of not guilty. In the list are 13 former supervisors, 11 supervisors, three members of the fire department, two newspaper reporters, a state senator, a state assemblyman, an alderman and an ex-alderman and nine business men. The work of arraigning the defendants was not concluded until a late hour. Several of the defendants demanded an immediate trial. The cases pending, together with the list returned by previous juries, it is believed, will require two or three years to dispose of.

Your Life Current.

The power that gives you life and motion is the nerve force, or nerve fluid, located in the nerve cells of the brain, and sent out through the nerves to the various organs.

If you are tired, nervous, irritable, cannot sleep; have headache, feel stuffy, dull and melancholy, or have neuralgia, rheumatism, backache, periodical pains, indigestion, dyspepsia, stomach trouble, or the kidneys and liver are inactive, your life-current is weak.

Power-producing fuel is needed; something to increase nerve energy—strengthen the nerves.

Dr. Miles' Restorative Nervine is the fuel you need. It feeds the nerves, produces nerve force, and restores vitality.

"When I began taking Dr. Miles' Restorative Nervine and Anti-Pain Pills I was confined to my bed. I had severe nervous spells, the result of two years illness with malaria. I gradually grew so weak that I was unable to sit up. The spells would commence with cold chills, and I would become weak and almost helpless. My circulation was poor. I had doctored right along but grew weaker and weaker. The Nervine seemed to strengthen me right away and my circulation was better. I have taken in all seven bottles of the Nervine, and I am entirely well."
—ROSA E. WEAVER, Stuarts, Ia.

Dr. Miles' Nervine is sold by your druggist, who will guarantee that the first bottle will benefit. If it fails, he will refund your money.

Miles Medical Co., Elkhart, Ind

GEO. S. HACKER & SON

MANUFACTURERS OF

Doors and Sash

Blinds, Moulding

and Building Material,

CHARLESTON, S. C.

Sash, Weights, Cord, Hardware

AND

GLASS.

E. M. HACKER, Proprietor

BALLARD'S SNOW LINIMENT

A SURE CURE FOR RHEUMATISM, CUTS, SPRAINS, WOUNDS, OLD SORES, CORNS, BUNIONS, GALLS, BRUISES, CONTRACTED MUSCLES, LAME BACK, STIFF JOINTS, FROSTED FEET, BURNS, SCALDS, ETC.

AN ANTISEPTIC that stops Irritation, subdues Inflammation and drives out Pain.

PENETRATES the Pores, loosens the Fibrous Tissues, promotes a free circulation of the Blood, giving the Muscles natural elasticity.

CURED OF PARALYSIS

W. S. Bailey, P. O. True, Texas, writes: "My wife had been suffering five years with paralysis in her arm, when I was persuaded to use Ballard's Snow Liniment, which effected a complete cure. I have also used it for old sores, frost bites and skin eruptions. It does the work."

BEST LINIMENT ON EARTH ONCE TRIED, ALWAYS USED
REFUSE ALL SUBSTITUTES

THREE SIZES: 25c, 50c and $1.00

BALLARD SNOW LINIMENT CO.
ST. LOUIS, U. S. A.

SOLD AND RECOMMENDED BY
W. M. JOHNSON, Gainesville.

A Splendor That Charms

Distinguishes the lady who indulges her taste for fine Jewelry purchased at SMITH'S from others that are merely dazzling. Our Jewelry is noted for its standard of artistic elegance, which never varies. Only the finest diamonds and gems are used, and all mountings are of 18 karat gold.

L. C. SMITH,
North Side Square, Gainesville, Fla.

Stock in the Emma Gold Mine

At the price today is the best and safest investment possible to make.

This mine is opened and ore on the dump. It is not an experiment, but a safe and sound investment.

With every $100 invested in stock we will issue a 3 per cent gold bond, insuring the investor from any possible chance of loss.

The gold bonds are as safe as Government Bonds.

We would like to hear from you if you could be interested in a first-class investment, absolutely safe, and one with the brightest prospects and future of any gold mine ever opened or discovered. It will bear the closest investigation and we would like to get you interested. Full particulars for the mere asking.

RIFE & COFFMAN,
Brokers, St. Clair Building, Marietta, Ohio.

Send us a postal for full information. Mines within 200 feet of the Emma have paid as high as 40 per cent in one year. Watch the Emma Mine and its dividends.

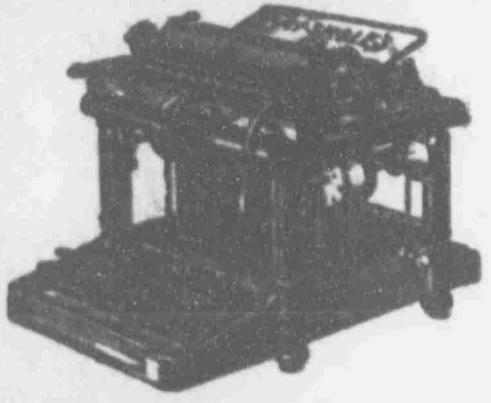

Fay-Sholes Typewriter

ACKNOWLEDGED
THE BEST
MACHINE ON THE MARKET

UNIVERSAL KEYBOARD | Has Tabulator —ON— Every Machine.

Lightest Shift! Lightest Running! The Champion Speed Writers of the World Use the Fay-Sholes. More Fay-Sholes in use in Gainesville than any other machine.

For Sale by....

THE SUN, Gainesville, Fla.

Advertise in THE SUN

DANGEROUS KNIVES THESE PEOPLE USED

Duel Between Micanopy Negroes With Fatal Results.

BOTH MEN ARE BADLY CUT

It is Alleged That Men Fell Out Over a Woman and This Man Attempted to Take Life of the One Whom He Had Wronged.

Information has just reached this city of a fatal cutting affray at Micanopy, which resulted in the serious wounding of John Reeves and Henry Smith, both colored.

It seems that a few weeks ago a quarrel occurred between John Reeves and his wife over Smith, whom Reeves accused of "stealing his wife away." After the quarrel, it is alleged, the woman did leave her husband and seek the protection of Smith, who declared that she was ill treated and that he would stand by her as a friend.

It is said that Smith, feeling very much incensed at the treatment of the woman by her legal husband, waylaid Reeves on a lonely road, and while he was on his way home assaulted him with an ugly knife. Reeves evidently was looking for trouble, for Smith received about as good as he sent, and both men were severely cut about the face and body.

Smith made his escape after committing the assault, but became so weak from the result of his wounds that he sank down a few hundred yards from the spot where he was arrested. He seemed to be really the worst for the bargain, as it was necessary to take him to the physicians to sew up his wounds, twenty-two stitches having been taken.

Smith is still in jail at Micanopy, as he is not able to come to court. As soon as his wounds sufficiently heal he will be arraigned before Justice Smith.

Reeves' condition, while painful, is not so serious.

Doctors Said He Would Not Live.

Peter Fry, Woodruff, Pa., writes: "After doctoring for two years with the best physicians in Waynesburg, and still getting worse, the doctors advised me if I had any business to attend to I had better attend to it at once, as I could not possibly live another month as there was no cure for me. Foley's Kidney Cure was recommended to me by a friend, and I immediately sent my son to the store for it, and after taking three bottles I began to get better, and continued to improve until I was entirely well." J. W. McCollum & Co.

LICENSES BEING PAID.

County and City Collector Have Been Busy for Past Two Days.

County Tax Collector Dickinson and City Tax Collector Ellis have been busily engaged for the past two days issuing licenses, or more appropriately speaking, occupational taxes. The law provides a tax for almost every conceivable occupation, and only the laborer and the domestic escapes.

A great many licenses have been paid, which has caused a rush in both the county and city collectors' offices. Both officials, however, do not object to this, for they are gratified to know that those engaged in business have the willingness and the money to pay.

The revenue derived from city licenses in the course of a year amount to considerable and go a long way towards defraying the operating expenses of the municipality.

Cures Chills and Fever.

G. W. Wirt, Nacogdoches, Texas, says his daughter had chills and fever for three years; he could not find anything that would help her till he used Herbine. His wife will not keep house without it, and cannot say too much for it. 50c. Sold by W. M. Johnson.

LEGAL ADVERTISEMENTS.

NOTICE OF APPLICATION FOR TAX DEED UNDER SECTION 8 OF CHAPTER 4888, LAWS OF FLORIDA.

Notice is hereby given that Bell, Colson & Co., a copartnership composed of W. E. Bell, N. G. Wade and Perry M. Colson, purchasers of Tax Certificate No. 72, dated the 7th day of July, A. D. [illegible], have filed said certificate in my office, and have made application for tax deed to issue in accordance with law. Said certificate embraces the following described property situated in Alachua county, Florida, towit:

Lots 1 to 7 Blk. "A." Lots 1, 2, 3 Blk. "B." Lots 1 to 7 Blk. "C." Lots 1 to 5 Blk. "M." [illegible].

The said land being assessed at the date of the issuance of such certificate in the name of [illegible].

Unless said certificate shall be redeemed according to law, tax deed will issue thereon on the [illegible] day of October, A. D. 1905.

Witness my official signature and seal this the [illegible] day of September, A. D. 1905.

S. H. WIENGES,
Clerk Circuit Court Alachua Co., Fla.

NOTICE OF APPLICATION FOR TAX DEED UNDER SECTION 8 OF CHAPTER 4888, LAWS OF FLORIDA.

Notice is hereby given that S. P. Thomas, purchaser of Tax Certificate No. 1032, dated the 4th day of July, A. D. 1898, has filed said certificate in my office, and has made application for tax deed to issue in accordance with law. Said certificate embraces the following described property situated in Alachua county, Florida, towit:

Commence at Se corner fractional Sec. 19, Tp. 11, R. 21, and run N 8¾ chs., W 5 55 chs. to initial point, then W 5.12 chs., S 12.71 chs. to railroad, then E along railroad to a point 5 15 chs. E of W line of land being described, then N 7.10 chs. to beginning, Sec. 19, Tp. 11, R. 21—5 acres.

The said land being assessed at the date of the issuance of such certificate in the name of S. P. Thomas.

Unless said certificate shall be redeemed according to law, tax deed will issue thereon on the 16th day of October, A. D. 1905.

Witness my official signature and seal this the 12th day of September, A. D. 1905.

S. H. WIENGES,
pd Clerk Circuit Court Alachua Co., Fla.

NOTICE OF APPLICATION FOR TAX DEED UNDER SECTION 8 OF CHAPTER 4888, LAWS OF FLORIDA.

Notice is hereby given that Bell, Colson & Co., a corporation composed of W. E. Bell, N. G. Wade and Perry M. Colson, purchasers of Tax Certificate No. 51, dated the 6th day of July, A. D. 1903, have filed said certificate in my office, and have made application for tax deed to issue in accordance with law. Said certificate embraces the following described property situated in Alachua county, Florida, towit:

Sw¼ of Ne¼ Sec. 8, Tp. 10, S. R 15 E.—40 acres.

The said land being assessed at the date of the issuance of such certificate in the name of B. P. Smith

Unless said certificate shall be redeemed according to law, tax deed will issue thereon on the 23rd day of October, A. D. 1905.

Witness my official signature and seal this the 20th day of Septembe., A. D. 1905.

S. H. WIENGES,
pd Clerk Circuit Court Alachua Co., Fla.

NOTICE OF APPLICATION FOR TAX DEED UNDER SECTION 8 OF CHAPTER 4888, LAWS OF FLORIDA.

Notice is hereby given that Bell, Colson & Co., a copartnership composed of W. E. Bell, N. G. Wade and Perry M. Colson, purchasers of Tax Certificate No. 114, dated the 3rd day of April, A. D. 1893, have filed said certificate in my office, and have made application for tax deed to issue in accordance with law. Said certificate embraces the following described property situated in Alachua county, Florida, towit:

Sw¼ of Sw¼ Sec. 14, Tp. 10, R. 15—40 acres.

The said land being assessed at the date of the issuance of such certificate in the name of Unknown.

Unless said certificate shall be redeemed according to law, tax deed will issue thereon on the 12th day of October, A. D. 1905.

Witness my official signature and seal this the 9th day of September, A. D. 1905.

S. H. WIENGES,
pd Clerk Circuit Court Alachua Co., Fla.

NOTICE OF APPLICATION FOR TAX DEED UNDER SECTION 8 OF CHAPTER 4888, LAWS OF FLORIDA.

Notice is hereby given that Bell, Colson & Co., a copartnership composed of W. E. Bell, N. G. Wade and Perry M. Colson, purchasers of Tax Certificate No. 76½, dated the 4th day of November, A. D. 1895, have filed said certificate in my office, and have made application for tax deed to issue in accordance with law. Said certificate embraces the following described property situated in Alachua county, Florida, to-wit:

Sw¼ of Nw¼ Sec. 14, Tp. 10, R. 15.

The said land being assessed at the date of the issuance of such certificate in the name of Unknown.

Unless said certificate shall be redeemed according to law, tax deed will issue thereon on the 12th day of October, A. D. 1905.

Witness my official signature and seal this the 9th day of September, A. D. 1905.

S. H. WIENGES,
pd Clerk Circuit Court Alachua Co., Fla.

NOTICE OF APPLICATION FOR TAX DEED UNDER SECTION 8 OF CHAPTER 4888, LAWS OF FLORIDA.

Notice is hereby given that Bell, Colson & Co., a copartnership composed of W. E. Bell, N. G. Wade and Perry M. Colson, purchasers of Tax Certificate No. 46, dated the 4th day of July, A. D. 1898, have filed said certificate in my office, and have made application for tax deed to issue in accordance with law. Said certificate embraces the following described property situated in Alachua county, Florida towit:

W½ of Se¼ Sec. 11, Tp. 10, R. 14—80 acres.

The said land being assessed at the date of the issuance of such certificate in the name of W. H. Halbrook.

Unless said certificate shall be redeemed according to law, tax deed will issue thereon on the 12th day of October, A. D. 1905.

Witness my official signature and seal this the 9th day of September, A. D. 1905.

S. H. WIENGES,
pd Clerk Circuit Court Alachua Co., Fla.

NOTICE OF APPLICATION FOR TAX DEED UNDER SECTION 8 OF CHAPTER 4888, LAWS OF FLORIDA.

Notice is hereby given that Bell, Colson & Co., a copartnership composed of W. E. Bell, N. G. Wade and Perry M. Colson, purchasers of Tax Certificate No. 44, dated the 5th day of April, A. D. 1892, have filed said certificate in my office, and have made application for tax deed to issue in accordance with law. Said certificate embraces the following described property situated in Alachua county, Florida, towit:

Se¼ of Se¼ Sec. 11, Tp. 10, R. 14—40 acres.

The said land being assessed at the date of the issuance of such certificate in the name of J. C. Peach.

Unless said certificate shall be redeemed according to law, tax deed will issue thereon on the 12th day of October, A. D. 1905.

Witness my official signature and seal this the 9th day of Septemebr, A. D. 1905.

S. H. WIENGES,
pd Clerk Circuit Court Alachua Co., Fla.

NOTICE OF APPLICATION FOR TAX DEED UNDER SECTION 8 OF CHAPTER 4888, LAWS OF FLORIDA.

Notice is hereby given that B. R. Colson, purchaser of Tax Certificate No. 52, dated the 6th day of July, A. D. 1903, has filed said certificate in my office and has made application for tax deed to issue in accordance with law. Said certificate embraces the following described property situated in Alachua county, Florida, towit:

Fraction S½ N. of road, Sec. 27, Tp. 10, S. R. 15—100 acres.

The said land being assessed at the date of the issuance of such certificate in the name of L. J. Guilmartin.

Unless said certificate shall be redeemed according to law, tax deed will issue thereon on the 12th day of October, A. D. 1905.

Witness my official signature and seal this the 9th day of September, A. D. 1905.

S. H. WIENGES,
pd Clerk Circuit Court Alachua Co., Fla.

NOTICE OF APPLICATION FOR LEAVE TO SELL PROPERTY OF MINOR.

Notice is hereby given that I, as guardian of Horace Lancaster, a minor, will apply to the Hon. H. G. Mason, County Judge of Alachua county, Florida, at his office in Gainesville, Fla., on Saturday, the 14th day of October, 1905, for authority to sell the undivided half-interest of the said minor in the following real estate in Alachua county, Florida, towit: The Ne¼ of the Sw¼ less 5 acres on the South side and 10 acres on the South side of Se¼ of the Nw¼ in Sec. 15, Tp. 8, R. 14.

W. L. LANCASTER, Guardian.

NOTICE FOR PUBLICATION.

Land Office at Gainesville, Fla.,
August 1, 1905.

Notice is hereby given that in compliance with the provisions of the Act of Congress of June 3, 1878, entitled "An Act for the sale of timber lands in the States of California, Oregon, Nevada, and Washington Territory," as extended to all the public land States by Act of August 4, 1892, Edward F. Fisher of Old Town, county of Lafayette, State of Florida, has this day filed in this office his sworn statement No. 191, for the purchase of the W½ of Ne¼ of Section No. 35 in Township No. 10 S., Range No. 12 E., and will offer proof to show that the land sought is more valuable for its timber or stone than for agricultural purposes, and to establish his claim to said land before Clerk Circuit Court at Mayo, Florida, on Monday, the 16th day of October, 1905.

He names as witnesses: Nathaniel Dees, W. J. Allen, Isham Copeland, O. M. Pinner, all of Old Town, Fla.

Any and all persons claiming adversely the above-described lands are requested to file their claims in this office on or before said 16th day of October, 1905.

W. G. ROBINSON, Register.

NOTICE OF APPLICATION FOR TAX DEED UNDER SECTION 8 OF CHAPTER 4888, LAWS OF FLORIDA.

Notice is hereby given that Bell, Colson & Co., a copartnership composed of W. E. Bell, N. G. Wade and Perry M. Colson, purchasers of Tax Certificate No. 117, dated the 2nd day of July, A. D. 1900, have filed said certificate in my office, and have made application for tax deed to issue in accordance with law. Said certificate embraces the following described property situated in Alachua county, Florida, towit:

Se¼ of Sw¼ Sec. 30, Tp. 10, R. 16—40 acres.

The said land being assessed at the date of the issuance of such certificate in the name of J. C. Kidd.

Unless said certificate shall be redeemed according to law, tax deed will issue thereon on the 12th day of October, A. D. 1905.

Witness my official signature and seal this the 9th day of September, A. D. 1905.

S. H. WIENGES,
pd Clerk Circuit Court Alachua Co., Fla.

NOTICE OF APPLICATION FOR TAX DEED UNDER SECTION 8 OF CHAPTER 4888, LAWS OF FLORIDA.

Notice is hereby given that A. B. Chitty, purchaser of Tax Certificate No. 319, dated the 8th day of July, A. D. 1903, has filed said certificate in my office, and has made application for tax deed to issue in accordance with law. Said certificate embraces the following described property situated in Alachua county, Florida, towit:

Five acres in Lot 60, Leitner Tract of Levy Grant.

The said land being assessed at the date of the issuance of such certificate in the name of Blake Bros.

Unless said certificate shall be redeemed according to law, tax deed will issue thereon on the 19th day of October, A. D. 1905.

Witness my official signature and seal this the 16th day of September, A. D. 1905.

S. H. WIENGES,
pd Clerk Circuit Court Alachua Co., Fla.

NOTICE OF APPLICATION FOR TAX DEED UNDER SECTION 8 OF CHAPTER 4888, LAWS OF FLORIDA.

Notice is hereby given that J. B. Bell, Jr., purchaser of 2-7 of Tax Certificate No. 254, dated the 2d day of July, A. D. 1900, has filed said certificate in my office, and has made application for tax deed to issue in accordance with law. Said certificate embraces the following described property situated in Alachua county, Florida, towit:

S½ of Se¼ Sec. 24, Tp. 8, S. Range 18 E.

The said land being assessed at the date of the issuance of such certificate in the name of J. H. Standley.

Unless said certificate shall be redeemed according to law, tax deed will issue thereon on the 23rd day of October, A. D. 1905.

Witness my official signature and seal this the 18th day of September, A. D. 1905.

S. H. WIENGES,
pd Clerk Circuit Court Alachua Co., Fla.

NOTICE OF APPLICATION FOR TAX DEED UNDER SECTION 8 OF CHAPTER 4888, LAWS OF FLORIDA.

Notice is hereby given that H. E. Taylor, Trustee, purchaser of Tax Certificate No. 89, dated the 6th day of July, A. D. 1903, has filed said certificate in my office, and has made application for tax deed to issue in accordance with law. Said certificate embraces the following described property situated in Alachua county, Florida, towit:

Ne¼ of Nw¼ Sec. 36, Tp. 7, S. R. 17—40 acres.

The said land being assessed at the date of the issuance of such certificate in the name of Anderson & Newberry.

Unless said certificate shall be redeemed according to law, tax deed will issue thereon on the 16th day of October, A. D. 1905.

Witness my official signature and seal this the 11th day of September, A. D. 1905.

S. H. WIENGES,
pd Clerk Circuit Court Alachua Co., Fla.

NOTICE FOR PUBLICATION.

Land Office at Gainesville, Fla.,
September 13, 1905.

Notice is hereby given that the following-named settler has filed notice of his intention to make final proof in support of his claim, and that said proof will be made before Register and Receiver at Gainesville, Fla., on October 24, 1905, viz:

JAMES WELCH of Bell, Fla.,

Hd. 28487 for the Se¼ of Sec. 2, Tp. 9 S., R. 14 E.

He names the following witnesses to prove his continuous residence upon and cultivation of said land, viz:

Joseph L. Pope, A. H. Slaughter, A. L. Roberts, N. L. Fletcher, all of Bell, Fla.

pd W. G. ROBINSON, Register.

NOTICE FOR PUBLICATION.

Land Office at Gainesville, Fla.,
September 13, 1905.

Notice is hereby given that the following-named settler has filed notice of his intention to make final proof in support of his claim, and that said proof will be made before Register and Receiver at Gainesville, Fla., on October 24, 1905, viz:

JOSEPH L. POPE of Bell, Fla.,

Hd. 28661 for the Sw¼ of Ne¼ of Section 14, Tp. 9 S., R. 14 E.

He names the following witnesses to prove his continuous residence upon and cultivation of said land, viz:

James Welch, A. H. Slaughter, A. L. Roberts, N. L. Fletcher, all of Bell, Fla.

pd W. G. ROBINSON, Register.

ADMINISTRATRIX'S NOTICE.

To the Heirs, Legatees, Distributees and Creditors of the Estate of A. E. Bryan and to All Persons Whom this Notice May Concern:

You will take notice that six months after the first publication of this notice, I, as administratrix of the estate of A. E. Bryan, deceased, will present to the Hon. H. G. Mason, County Judge in and for Alachua county, State of Florida, my accounts as such administratrix and final report and will then and there ask for final discharge as such administratrix.

[illegible] MATTIE L. BRYAN,
Administratrix of the Estate of A. E. Bryan.

NOTICE.

Notice is hereby given that after this notice has been published according to law, for six months, I will present my accounts to Hon. H. G. Mason, county judge of Alachua county, Florida, and ask that my accounts be approved and ask for final discharge.

WALTER M. FINDLEY,
As Administrator Estate of Margaret Findley, Deceased. [illegible]

The Oldest Whiskey House in Georgia

Established 1881.

OLD SHARPE WILLIAMS
Pure fine old rye. By the gallon $3.00. Four full quarts $3 50.
EXPRESS PREPAID

GEO. J. COLEMAN
Pure Pennsylvania Rye. Rich and mellow. By the gallon $2.75. Four full quarts $3.00.
EXPRESS PREPAID

ANVIL RYE
Pure substantial family whiskey. By the gallon $2 50. Four full quarts $2 90. EXPRESS PREPAID

CLIFFORD RYE
By the gallon $2 25. Four full quarts $2 65. EXPRESS PREPAID

OLD POINTER CLUB CORN
Rich and mellow. By the gallon $2.50. Four full quarts $2 90.
EXPRESS PREPAID

OLD KENTUCKY CORN
Direct from bonded warehouse, fine and old. By the gallon $3 00. Four full quarts $3 50
EXPRESS PREPAID

We handle all the leading brands of Rye and Bourbon Whiskies in the market and will save you from 25 to 50 per cent on your purchases. Send for price list and catalogue. Free upon application.

THE ALTMAYER & FLATAU LIQUOR COMPANY,
MACON, GA., . . . and . . . BIRMINGHAM, ALA.

YOUR MONEY BACK

—If the Goods Don't Suit.

THAT IS OUR MOTTO AND WE LIVE UP TO IT.

Rye Whiskey:	PER GAL.	Corn Whiskey:	PER GAL.
Copper Distilled	$1 65	N. C. White	$1 65
Queen City	2 00	N. C. Better	2 00
Sunny South	2 50	N. C Fine	2 50
Gilt Edge	3 00	Laurel Vally	3 00
Pedigree	4 00		
Overholt	4 00		

DIPLOMA RYE—PER GALLON $4.00

WE HAVE OTHERS. WRITE US.

J. J. WILLIAMS,
P. O. Box 401. JACKSONVILLE, FLA. 211 W. Bay St.

..PRICE LIST..
....OF....
EUREKA WINE & LIQUOR CO
THE GREAT SOUTHERN MAIL ORDER HOUSE.

EXPRESS PREPAID. Full Quart Measure.

	Per Gallon	Four Quarts	Six Quarts	Per Case
Hatchett's Private Stock	$4 00	$4 00	$6 00	$12 00
Hatchett's That's Whiskey	4 50	4 60	6 90	13 75
Hatchett's Old Rye	3 20	3 20	4 80	9 60
Eureka N. C. Apple Brandy	4 75	4 75	7 00	14 00
N. C. Apple Brandy	3 25	3 25	85	9 70
Eureka Malt	4 00	4 00		12 00
Eureka N. C. Peach Brandy	4 75	4 75	7 00	14 00
N. C. Peach Brandy	3 25	3 25	4 85	9 70
Eureka N. C. Corn	3 25	3 25	4 85	9 70
Eureka N. C. Corn, XX	3 00	3 00	4 50	9 00
Eureka N. C. Corn, XXX	2 75	2 75	4 15	8 20
Eureka N. C. Corn, XXXX	2 50	2 50	3 75	7 50
Old Crow Bourbon	4 50	4 50	6 75	13 50
Hermitage Rye	4 50	4 50	6 75	13 50
Sunny Brook Rye	3 75	3 75	5 65	11 30
Sunny Brook Sour Mash	3 75	3 75	5 65	11 30
Echo Spring	4 50	4 65	6 90	13 75
Silk Velvet	5 00	5 25	7 85	15 70
Oak and	3 75	4 00	6 00	12 00

Gin From $2.50 to $3.50 Per Gallon, Delivered.

Save twelve labels of Hatchett's Private Stock and secure a bottle free. Save twelve labels of Hatchett's Old Rye and secure a bottle free. Save twelve labels of Hatchett's That's Whiskey and secure a bottle free. Save twelve labels of Eureka N. C. Corn and secure a bottle free. Save twelve labels of Eureka N. C. Apple Brandy and secure one bottle free. Save twelve labels of Eureka Malt and secure one bottle free. Prices of all goods bought at company's store are 25c per gallon less than when delivered. No charge for jugs, boxes or drayage. All of my bottles are full measure. All standard brands of whiskies sold over my bar at 15c per drink—10 from 15 leaves 5 for you. All wines quoted on application. We also carry cheaper liquors than those quoted. Special prices on large quantities, packed any sizes desired. Money refunded if goods not satisfactory.

EUREKA WINE & LIQUOR COMPANY.
125 WEST BAY STREET. . . . JACKSONVILLE, FLA.

ABSTRACT & REALTY COMPANY
(Incorporated)
E. E. VOYLE, MGR.
Abstracts of Title and full information furnished regarding lands in this county. Our manager has lived in this county thirty years and is thoroughly conversant with land titles.

E. E. VOYLE,
FIRE, ACCIDENT, BURGLARY AND INDEMNITY INSURANCE. Representing a number of prominent American and English companies.
REAL ESTATE AND CITY LOANS.
Gainesville : : Florida

NEWS OF CITY AND COUNTY CONDENSED

Matters of General Interest Gathered by Our Reporters.

PERSONAL AND SOCIAL ITEMS

What Has Happened and What is Going to Happen Told in Short Paragraphs So That "He Who Runs May Read" It In The Sun.

From Tuesday's Daily Sun:

The City Council met in regular monthly session last night.

Joseph Chesser of LaCrosse was trading in the city yesterday.

Mrs. T. N. Smith of Central was shopping in the city yesterday.

Mrs. J. H. Patterson of Orange Heights is in the city, a guest of the Magnolia.

Mr. and Mrs. B. D. Hiers and child of Cadillac were visitors to this city yesterday.

Mrs. Ida Paschall of Melrose has returned to her home, after a pleasant visit to friends here.

E. W. Millican, the naval stores operator of Waldo, was transacting business in this city yesterday.

C. D. Dennis of the Dutton Phosphate Company, Dutton, was a business visitor to this city yesterday.

W. L. Godwin of Fairfield is spending a few days in High Springs as the guest of his brother, E. B. Godwin.

G H. Fowler, J. A. Ward and W. E. Hodge of Bell formed a trio of West End visitors to this city yesterday.

Dr. O. S. Clyatt and wife of Judson were among the prominent West Enders who visited the county capital yesterday.

Friends of Miss Fannie Wells are glad to see her out again, after an illness of several days which confined her to her room.

F. J. Hammond of Hawthorn, one of the solid merchants and business men of the East End, was a visitor to this city yesterday.

Green Chaires of Old Town, one of the most widely known residents of that section, was transacting business in this city yesterday.

Marcus Endel has returned from New York, where he went to purchase his regular fall and winter line of clothing and gents' furnishings, etc.

Miss Nannie Smith of Wacahoota has entered the University High School, and will make her home for the term with Mr. and Mrs. C. C. Pedrick.

J. M. Mathews of Flemington was in the city yesterday. He was accompanied by his son, Raymond, who will attend the University High School this year.

Mrs. H. T. Chesnut and daughter, Miss Ellen, of Kanapaha, have returned to their home, after a brief but pleasant visit to Mrs. W. T. Chesnut, this city.

Justice R. W. Small of Hague was transacting business in this city yesterday. Judge Small declares matters are "distressingly" dull in his court at this time.

LABOR Contracts, just the thing for farmers and turpentine men, 50c per dozen, $2 for 50, or $3 per 100. Cash in hand with order. Address, THE SUN, Gainesville, Fla.

Mrs. M. B. Saunders left yesterday for Live Oak, having been summoned on account of the serious illness of her sister. It is hoped she found the condition of the patient improved.

F. F. Paulling of Hawthorn, the efficient member of the Board of County Commissioners from that district, is in the city for the purpose of attending the meeting of the board.

Mrs. John Morrow and family of Tioga have taken up their home in this city and are pleasantly located at the home of Mrs. Whetstone. Mrs. Morrow came for the purpose of placing her children in the University High School.

M. D. Bryan and son, M. D., Jr., were in the city from their home at Alachua yesterday. Mr. Bryan states that the cotton is open in the fields, but it is difficult to secure labor. He came to Gainesville in an endeavor to hire pickers.

M. E. Jelly has moved his family to the city from Orange Heights, and will occupy the Pearce boarding house. He came to the city for the purpose of giving his children an opportunity to attend the public schools, and will have accommodations for a few boarders.

The time is drawing near for the appearance of the Industrial Edition of The Daily Sun, and it is the aim to have every manufacturing institution in the county represented in its columns. If the edition interests you, send in your favors.

Yesterday was legal salesday, being the first Monday in the month, but matters were quiet about the court house, nothing out of the ordinary seeming to occur. It was also rule day, but Judge Mason being absent from the city there was nothing doing in this line. Altogether, save the meeting of the county commissioners to receive the tax books, the court house corridors presented the usual appearance.

Mrs. O. B. Bailey and brother, Chas. C. Warren, have returned from Jacksonville, where they went to consult a specialist in the case of the latter, who was supposed to be suffering from an abscess of the face. Dr. Drew, however, greatly encouraged the patient by assuring him there was no indication of an abscess other than a slight inflammation, and expressed belief that the trouble could be removed without the aid of a surgical instrument. Friends of Mr. Warren will be glad to learn that he is very much improved.

From Wednesday's Daily Sun:

M. A. Densler of High Springs was a visitor to the city yesterday.

Miss Sallie Perry of Rochelle was shopping in the city yesterday.

J. E. Futch has returned to Alachua, after a short visit with his family here.

J. J. Cail and Richard Starling of LaCrosse were trading in the city yesterday.

Frank Irwin, the merchant of Fairbanks, was a business visitor to this city yesterday.

Richard Hadsock of Alachua was among those who paid Gainesville a visit yesterday.

G. W. Roland of Alachua was in the city yesterday, and made The Sun an agreeable call.

J. R. Cathcart, a prosperous merchant of High Springs, was a business visitor to this city yesterday.

J. M. Turner and W. S. Jackson of Lake View were in the city yesterday and made The Sun an agreeable call.

J. O. Sykes of Wacahoota, agent of the Gainesville and Gulf at that point, was a business visitor to this city yesterday.

Among the prominent farmers visiting Gainesville yesterday was W. J. Hodge of Alachua, who is one of the most successful in the county.

Edward Osteen of Willeford, J. J. Haymans of Lochloosa, and Justice J. W. Drummond of Trenton were among the visitors to Gainesville yesterday.

Mr. and Mrs. F. D. Warner have returned from a pleasant visit to relatives of the former at Chicago, Ill. They report a most enjoyable outing.

Miss Ida Little of Sumner is among the students at the University High School. Miss Little will reside with Mr. and Mrs. C. C. Pedrick while here.

S H. Benjamin, Justice J. W. Smith of Micanopy; J. M. Haile of Alachua and J. H. Rollins of Rochelle were among the visitors to this city yesterday.

Warranty deed and mortgage blanks for sale at this office, the form used in Alachua county which saves money in recording. $2 per hundred or 50c per dozen by mail. Cash must accompany order. dawtf

READ THIS.

MOBILE, ALA., Dec. 24, 1899.

Dr. E. W. Hall, St. Louis, Mo.—Dear Sir: Having tried different doctors and their remedies for several years for back and kidney troubles, I found nothing successful until taking "The Texas Wonder," Hall's Great Discovery, and, being rapidly cured, the old saying with railroad men is "God bless the man who invented the Pullman sleeping car," but I say "God bless the inventor of Hall's Texas Wonder."

Yours truly,
W. B. CLARK,
M. & O. R. R. Co., Mobile, Ala.

A TEXAS WONDER.

One small bottle of the Texas Wonder, Hall's Great Discovery, cures all kidney and bladder troubles, removes gravel, cures diabetes, seminal emissions, weak and lame backs, rheumatism and all irregularities of the kidneys and bladder in both men and women, regulates bladder troubles in children. If not sold by your druggist, will be sent by mail on receipt of $1. One small bottle is two months' treatment and seldom fails to perfect a cure. Dr. Ernest W. Hall, sole manufacturer, P. O. box 629, St. Louis, Mo. Send for testimonials. Sold by all druggists.

H. F. Townsend and T. L. Brown, two progressive citizens of High Springs, were in the city yesterday. They are good friends of The Sun, and favored this office with a call.

John Day of High Springs is in the city. Mr. Day is a fine painter in the employ of the Atlantic Coast Line at that point, and was sent here to superintend the repainting of the coaches of the Gainesville and Gulf Railway, now in the shops.

Rev. W. J. Martin, member of the school board, was in town yesterday attending to his official duties. Mr. Martin is one of the most popular men of the Western Reserve and is held in high esteem both as a minister of the gospel and citizen.

Mr. and Mrs. J. W. McDowall of Newberry arrived in the city yesterday, and will make this their future home. Mr. McDowall's duties necessitate his presence at Newberry, but he will come in every week. This family will be gladly welcomed to Gainesville.

Hon. T. A Doke of Monteocha, one of the most widely known residents of that section and an efficient member of the school board, was in the city yesterday for the purpose of attending the regular monthly meeting of the board. He was accompanied by his son, John, who will remain here and attend the University High School.

Hon. R. B. Weeks of Hawthorn, chairman of the school board, was in town yesterday, having come to attend the regular meeting of that body. "Uncle Bob," as he is familiarly known to his old friends, is one of the best men in the county and has served the people faithfully for a number of years as county commissioner and member of the school board.

George P. Morris and Dr. J. M. Boring represented Waldo in this city yesterday. Mr. Morris is the hustling agent of the Prudential Life and other reliable insurance companies, and is enjoying a good business, if appearances count for anything, for he is as "fat and sleek" as the proverbial butter-ball. Mr. Morris was en route to Fort White, where last night he was present and assisted in installing a lodge of Rathbone Sisters, the feminine branch of the Knights of Pythias.

NEW YORK
RACKET

"Cheapest Store on Earth."

FALL GOODS
Are Now Arriving
EVERY DAY

And we are as busy as bees marking and selling NEW GOODS. Every train brings more of the great bargains which our buyer picked up while in the Northern markets. As soon as we get time we will tell you about some of the SPECIAL things that we have, but for the present we will just say: Come in and be convinced that we can save you from 25 to 50 per cent all the way through.

Headquarters for Children's School Shoes and Clothing and School Supplies.

PHIFER BROS.,
Phifers' Corner.

From Thursday's Daily Sun:

J. J. Vaughn of Alachua was among the visitors to this city yesterday.

J. L. Medlin, the naval stores operator of Meredith, was a business visitor to this city yesterday.

J. S. Davis of Fairbanks, engineer and superintendent of the Lynch cypress mill, is in the city.

A marriage license was issued yesterday to LaFayette Knight and Mrs. Belva Smith of Jonesville.

Chas. H. Crisman of Micanopy was in the city yesterday. Mr. Crisman is marshal of that progressive town.

Turpentine leases for sale at this office, 50c per dozen, $3 per hundred. Cash must accompany order. dawtf

Deputy Sheriff G. W. Livingston of Newberry was among those who paid Gainesville a visit yesterday. He came on official business.

Wm. O. Brewer of Williston was a visitor to this city yesterday. He came on business connected with the United States land office.

E. C. Cobb, the clever and efficient agent of the Seaboard Air Line at this point, expects to make his departure today for New York and other points on his annual vacation. He expects to be absent several weeks.

Miss Maria Strickland of Paradise was in the city yesterday. Miss Strickland, on her return home, was accompanied by her brother, Milton Strickland, who has been under treatment for his eye in this city for the past few days.

Mr. and Mrs Jesse C. Clark and daughter, Miss Lillian, have returned from Richmond, Lawrenceville and other points in Virginia, where they have spent a delightful summer. Friends are glad to see them at home again.

C. C. Powell expects to make his departure today for Winston-Salem, N. C., where he has accepted a lucrative traveling position with a furniture concern. D. D. Powell will also be with the firm, and expects to leave in a few days.

Perry M. Colson has returned from Ebenezer, where he went on the sad mission of attending the funeral of his brother-in-law, Rev. Mr. Holbrook, the death of whom occurred at the home of the deceased in Hampton on Sunday evening.

200 Note Heads and 100 Envelopes with your name and business printed thereon, delivered to any part of the United States on receipt of $1.25. Cash must accompany order. Positively no credit to any one. Address The Sun, Gainesville, Fla.

J. P. Lynch, who recently purchased the big cypress mill of the Alachua Cypress Company on Newnan's lake, is in the city. Mr. Lynch is working a large force of hands on full time. The capacity of his mill is 18,000 feet per day, and he finds a ready market for his products.

Captain and Mrs. C. B. Wingate have gone to Winter Garden, Orange county, where they will in future make their home. Mr. and Mrs. Wingate were for many years residents of Gulf Hammock, where they were engaged in the hotel business. They recently sold this property to other parties.

A number of young people gathered at the home of Mrs. M. A Easterlin, 209 West Orange street, Tuesday evening, and participated in an old-time party, and after a couple of hours delightfully spent all returned to their homes, feeling that they were indeed fortunate in being among the invited guests.

L. A. Jernigan has sold to Mrs. Mattie L. Browne his house and lot on the corner of East Magnolia street and South Oak avenue. The house is a comfortable one, containing six rooms. The lot is 50x100 feet. Mrs Browne and family will move into their new home as soon as necessary repairs can be made.

Notice to the Public.—We will sell at Lennon, Fla., Monday forenoon at 10 o'clock sharp, on October the 16th, forty-eight head of fine mules and two horses at public auction to the highest bidder. Lennon is centrally located on the Seaboard Railway, between Bronson and Otter Creek, in Levy county. Fowler & Son.

Friends of Dr. and Mrs. William Sutherland of High Springs will regret to learn that their infant son, Frederick William, is ill in Live Oak. The child was attacked with congestion of the bowels several days ago, and is regarded by the attending physicians as being in a critical condition. Dr. and Mrs. Sutherland, as well as the child's aunt, Mrs. M. B. Saunders of this city, are in Live Oak.

Among the visitors to this city for the past day or two was Captain J. S. Dupuis of Bland, one of the most widely known and prominent men in that section. Captain Dupuis states that the farmers as a rule are prosperous, but have lost heavily on cotton, since the inclement weather and caterpillar, combined with the rust, have knocked them out. The crop will not run over sixty-five per cent in the West End, which means a net loss to the grower of thirty-five per cent. Other crops, with the exception of corn, are good, and the planters are satisfied with the result.

Prof. O. Franklin, the eyesight specialist and oculist, has returned from Alachua and other points, and will remain at the Brown House, this city, today and tomorrow, the 5th and 6th inst. Those who have not called on him now have another opportunity to correct their defective eyes. All work guaranteed. Prof. Franklin will observe the following dates, and the public will be governed accordingly: Alachua, Sheffield House, Saturday and Monday, October 7 and 9; High Springs, Casey House, Tuesday and Wednesday, October 10 and 11; Newberry, Commercial House, Thursday and Friday, October 12 and 13; Archer, Magnolia Hotel, Saturday, October 14. Remember the dates.

Cotton Growers, Attention.

All interested in the Cotton Association of Alachua county, and who have interests along this line to look after, are invited to attend a called meeting to be held in the village of Alachua on Saturday, October 14th, at 11 a. m. All farmers of Levy, Marion, Bradford and Columbia counties who are interested in Sea Island cotton are invited to attend.

J. S. DUPUIS, President.
E. B. LEWIS, Secretary.

TO REMOVE
FRECKLES AND PIMPLES
in 10 Days, use
NADINOLA
THE COMPLEXION BEAUTIFIER.

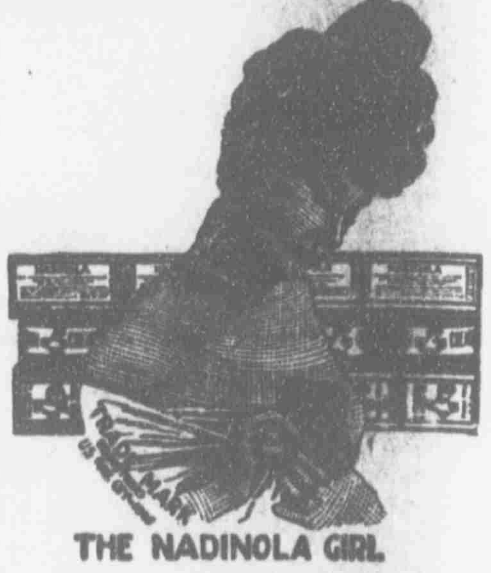

THE NADINOLA GIRL

(Formerly advertised and sold as
. . . SATINOLA . . .
No change in formula or package. The name only has been changed to avoid confusion, as we cannot afford to have so valuable preparation confused with any other).

NADINOLA is guaranteed, and money will be refunded in every case where it fails to remove freckles, pimples, liver-spots, collar discolorations, black-heads, disfiguring eruptions, etc. The worst cases in 20 days. Leaves the skin clear, soft, healthy, and restores the beauty of youth.

Price 50 cents and $1.00. Sold in each city by all leading druggists, or by mail.

PREPARED ONLY BY
National Toilet Co., Paris, Tenn.
Sold in Gainesville by J. S. Bodiford & Co. and J. W. McCollum & Co.

Always Liberal to Churches.

Every church will be given a liberal quantity of L. & M. paint. Call for it.

4 gallons Longman & Martinez L. & M. paint mixed with three gallons linseed oil will paint a house.

W. B. Barr, Charleston, W. Va., writes: "Painted Frankenburg block with L. & M. Stands out as though varnished."

Wears and covers like gold.

Don't pay $1.50 a gallon for linseed oil, which you do in ready-for-use paint.

Buy oil fresh from the barrel at 60 cents per gallon and mix it with L. & M.

It makes paint cost about $1.20 per gallon.

Sold by S. J. Thomas, Gainesville; J. C. Bishop, Alachua.

DON'T

Have your loved ones' portraits made in a factory, by people who have no reputation to sustain in your community. When you want a LARGE PORTRAIT, from life or copies, that will be artistically finished, perfect in likeness and a lasting pleasure to you, take it to

JAMES F. SMITH,
Maker of FINE FADELESS FOTOGRAPS from Locket to Life Size.
Large Portraits in Colors or Monochrome. The latest and most artistic mounts and folders for photo work.
Studio Established in 1897.